

WOOTTON PARK SCHOOL

FSA Architects Project

ENTER

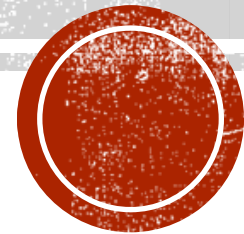

INTRODUCTION

- Project Lead
 - Duncan (Senior Associate Architect)
- Supporting Lead
 - Andrew Hutchin (Senior Architect)
- Support
 - Michael Flinders (Architect)
 - Paul Sawyer (Senior Technician)
 - John Cooke (Architectural Technologist)
- Project Software used – AutoCAD, Revit
 - Site layout and plans created in AutoCAD
 - Other than site plans, the rest of the Wootton Park School Project is done in Revit using BIM level two discipline, with an agreed BIM Execution Plan with the contractor, structural and civil engineers and electrical and mechanical engineers.
- This is a new School project.
- My involvement comes in after planning is approved, for the start of the technical development. My role in this project was to support Andrew Hutchin with any alterations requested by the client and create any drawings or details required.



INDEX

- Location Plan
- Site Plans/ Building Plans
- Elevations
- Sections
- Internal
 - Room Plans and Elevations
 - Internal Stair Elevations and Sections
 - WC Layouts
 - Partition Plans
- Details
- Schedules



LOCATION PLANS/EXISTING PLANS, ELEVATIONS, SECTIONS

- Location Plan /Existing Plans, Elevations, Sections ←
- Site Plans/ Building Plans
- Elevations
- Sections
- Internal
 - Room Plans and Elevations
 - Internal Stair Elevations and Sections
 - WC Layouts
 - Partition
- Details
- Schedules



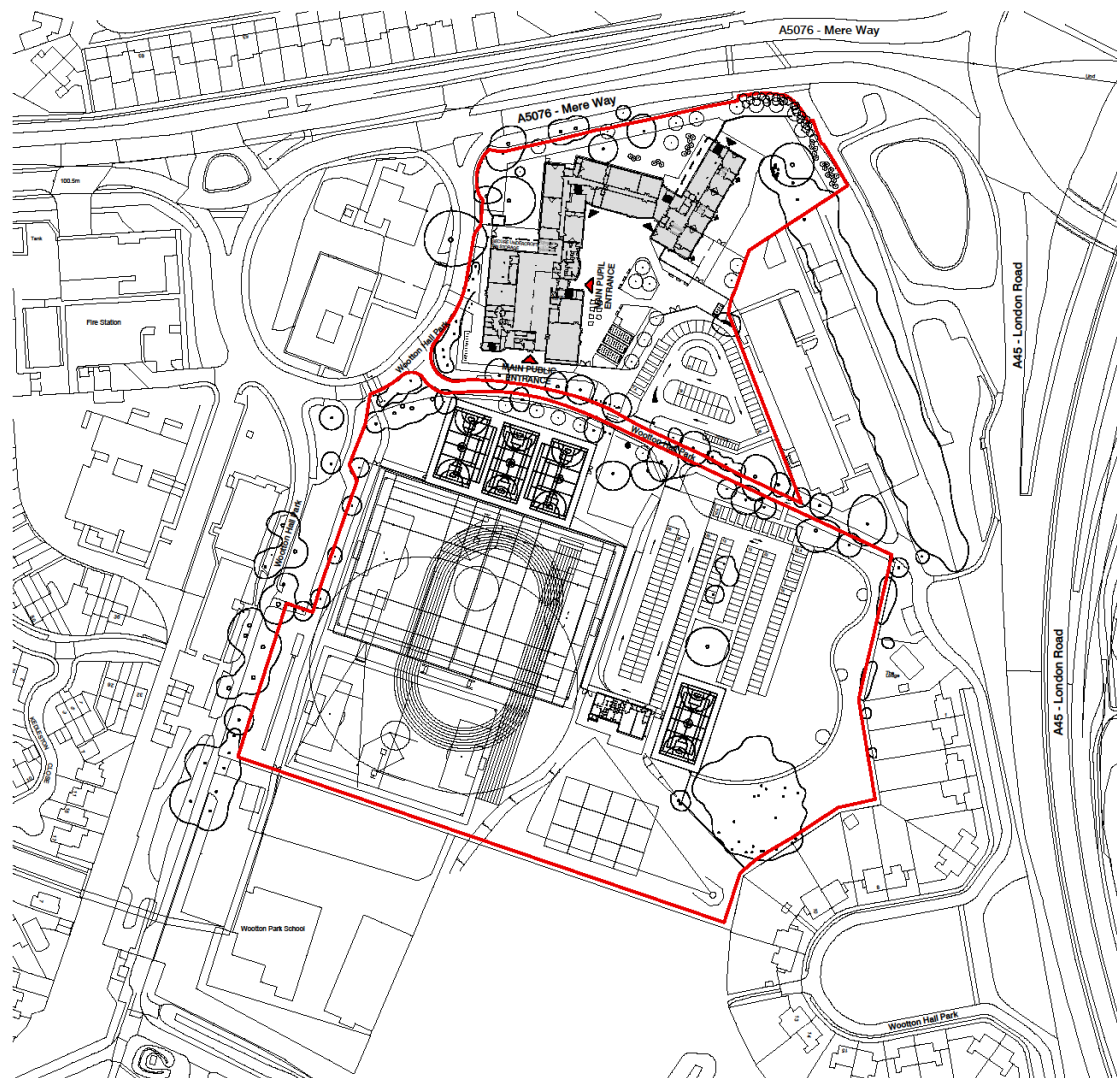

No. Revision Date
JOB
WOOTTON PARK SCHOOL

Drawing
LOCATION PLAN

Client

**FRANK
SHAW
ASSOCIATES
LIMITED
ARCHITECTS**

Peermore House, Hasland, Chesterfield, Derbyshire, S41 0BU
Tel: 01456 230336 www.frankshawassociates.co.uk

Scale	Date	Drawn/Checked
1:1000@A1	04/01/18	PDS
Job Number	Dwg No	Rev
17019	100	
17019-PDS-00-XX-DRA-100		

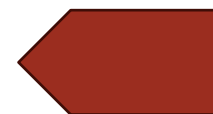



012345678

Scale 1:100

PLAN

PLANNING

CDM Residual Risks

In addition to the hazards (and normally associated with the nature of work identified in this drawing, please refer to the following:

It is assumed that such a risk will be controlled by the competent contractor working, where appropriate, to an approved method statement



Rev: 01

Project: WOOTTON PARK SCHOOL

Client: EXISTING ELEVATIONS

Scale: @A0

Date: 26/01/2018

Drawn: LT

Check: 17019

Eng: 210

Rev: 17019

210

17019

KIER

FRANK

SHAW

ASSOCIATES

LIMITED

ARCHITECTS

Project: Wootton Park School

Client: Wootton Park School

Scale: @A0

Date: 26/01/2018

Drawn: LT

Check: 17019

Eng: 210

Rev: 17019

SITE PLANS/ BUILDING PLANS

- Location Plan /Existing Plans, Elevations, Sections
- Site Plans/ Building Plans ←
- Elevations
- Sections
- Internal
 - Room Plans and Elevations
 - Internal Stair Elevations and Sections
 - WC Layouts
 - Partition
- Details
- Schedules



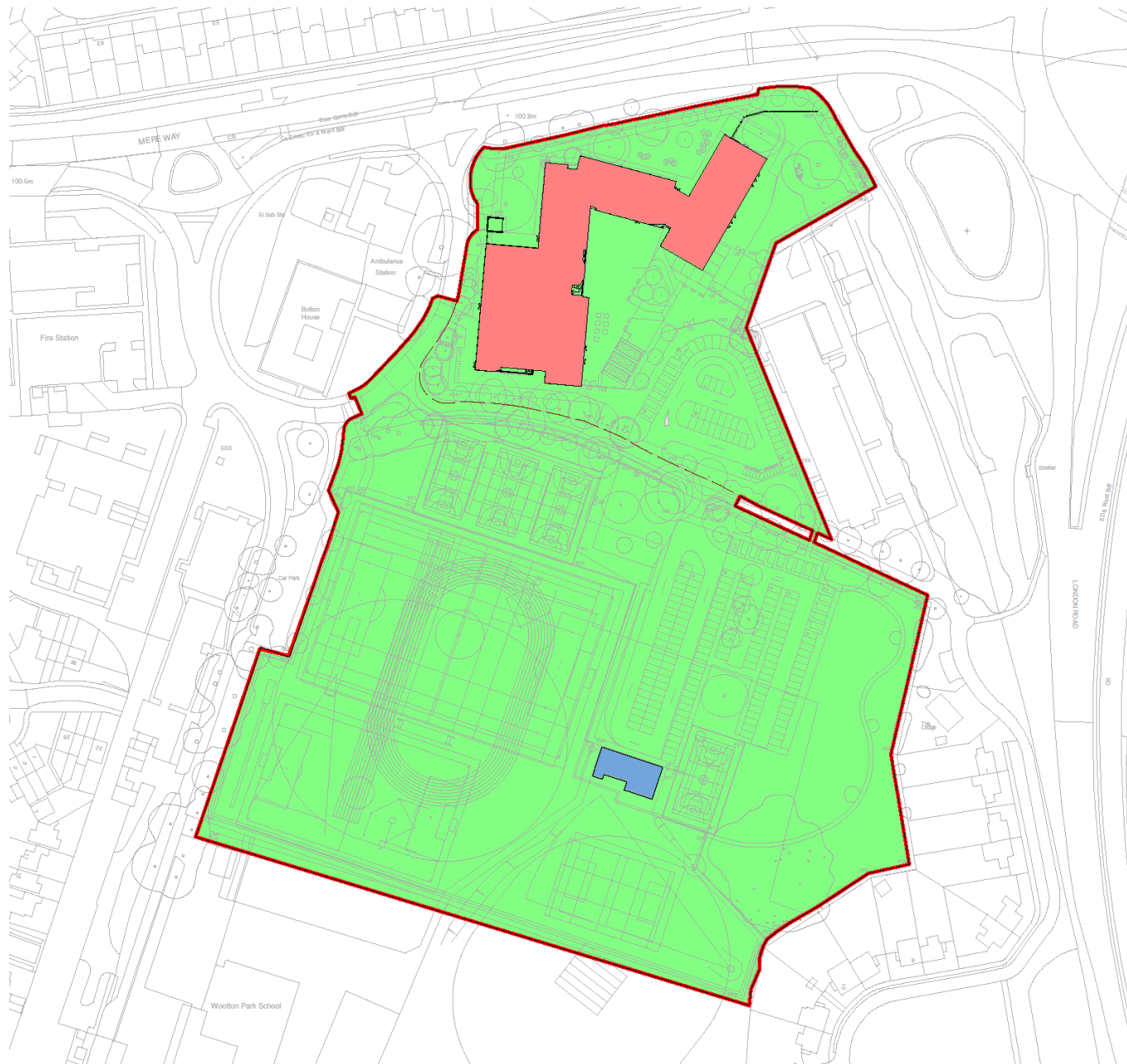

Zone Legend

- Zone 20 Site
- Zone 21 Main Building
- Zone 22 Existing Pavilion

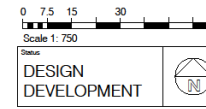

Site Plan Showing Zones
1 : 750

No. Revision Date Info
Job
WOOTTON PARK SCHOOL

Drawing
ZONE PLAN

Client
KIER Education & Skills Funding Agency

**FRANK
SHAW
ASSOCIATES
LIMITED**

ARCHITECTS

Penmore House, Haslemere, Christchurch, Dorset PO19 1GJ
Tel: 0148 280288 www.frankschawassociates.co.uk



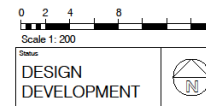

Scale	Date	Drawn/Checked
1 : 750@A1	21/02/18	AH
Job Number	Dwg No	Rev
17019	0150	
F80412-F8A-22-XX-DR-A-0150		





FLOOR FINISHES KEY

TO BE READ IN CONJUNCTION WITH SPECIFICATIONS
M40, M42 AND M43

-  BARRIER MATTING
MS0170
-  CARPET TILES
MS0130
-  CERAMIC TILES
MS0
-  PAINT - NON-SUP
MS0180
-  VINYL SHEET
MS0160
-  VINYL SHEET - ANTI-STATIC
MS0151
-  VINYL SHEET - NON-SUP R10
MS0155
-  VINYL SHEET - NON-SUP R12
MS0157
-  VINYL SHEET - SPORTS
MS0152
-  VINYL SHEET - BAREFOOT
MS0156
-  NO FLOOR FINISH

No.	Revision	Date	Init.
-----	----------	------	-------

Job
WOOTTON PARK SCHOOL

Drawing
FLOOR FINISHES SCOPING PLAN
MAIN BUILDING GROUND FLOOR

Client

 **KIER**

 Education & Skills
Funding Agency

FRANK

SHAW

ASSOCIATES

LIMITED

ARCHITECTS

Penmore House Hasland Chesterfield Derbyshire S41 0D.
Tel 01246 355266 www.frankshawassociates.co.uk

Scale	Date	Drawn/Checked
-------	------	---------------

1:200@A1	25/10/17	ZJT
----------	----------	-----

Job Number	Dwg No	Rev
------------	--------	-----

17019 1030
FS0412-FSA-Z1-00-DR-A-1030





FLOOR FINISHES KEY

TO BE READ IN CONJUNCTION WITH SPECIFICATIONS
N/A: NOT SPECIFIED

BARRETT MATTING	MSD/170
CARPET TILES	MSD/150
CERAMIC TILES	M40
PART - NON-SLIP	MSD/180
VINYL SHEET	MSD/150
VINYL SHEET - ANTI-STATIC	MSD/181
VINYL SHEET - NON-SLIP R10	MSD/185
VINYL SHEET - NON-SLIP R12	MSD/187
VINYL SHEET - SPORTS	MSD/182
VINYL SHEET - BAREFOOT	MSD/186
NO FLOOR FINISH	

No. Revision Date Info
Job
WOOTTON PARK SCHOOL

Drawing
FLOOR FINISHES SCOPING PLAN
MAIN BUILDING FIRST FLOOR

Client
KIER Education & Skills
Funding Agency

**FRANK
SHAW
ASSOCIATES
LIMITED
ARCHITECTS**

Prepared by: House, Hadden, Chesterfield, Derbyshire, S41 0SD
Tel: 0146 220388 www.frankschawassociates.co.uk

Scale	Date	Drawn/Checked
1: 200@A1	25/10/17	ZJT
Job Number	Draw No	Rev
17019	1031	
F30412-F3A-21-01-01-01-1031		





FLOOR FINISHES KEY

TO BE READ IN CONJUNCTION WITH SPECIFICATIONS
MMS, MSS AND MBS

BARRETT MATTING MBS/170	WALL SHEET - ANTI-STATIC MSS/151
CARPET TILES MSS/130	WALL SHEET - NON-SLIP R10 MSS/155
CERAMIC TILES MBS	WALL SHEET - NON-SLIP R12 MSS/157
PAINT - NON-SLIP MBS/180	WALL SHEET - SPORTS MSS/162
VINYL SHEET MSS/150	WALL SHEET - BAREFOOT MSS/156
VINYL SHEET - ANTI-STATIC MSS/151	NO FLOOR FINISH

No. Revision Date Info
Job
WOOTTON PARK SCHOOL

Drawing
FLOOR FINISHES PLANS
MAIN BUILDING SECOND FLOOR

Client
KIER Education & Skills
Funding Agency

**FRANK
SHAW
ASSOCIATES
LIMITED**
ARCHITECTS

Penmore House, Haslemere, Christchurch, Dorsetshire, BH23 4DL
Tel: 01424 220288 www.frankschawassociates.co.uk

Scale	Date	Drawn/Checked
1: 200@A1	25/10/17	ZJT
Job Number	Draw No	Rev
17019	1032	
F80412-F8A-21-02-DR-A-1032		

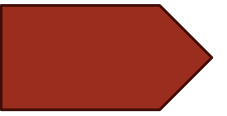

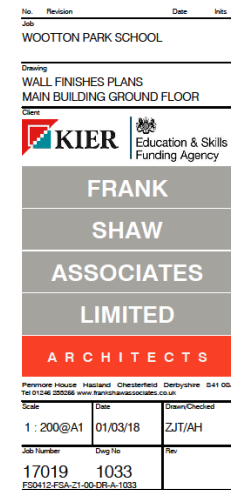
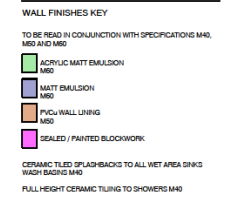

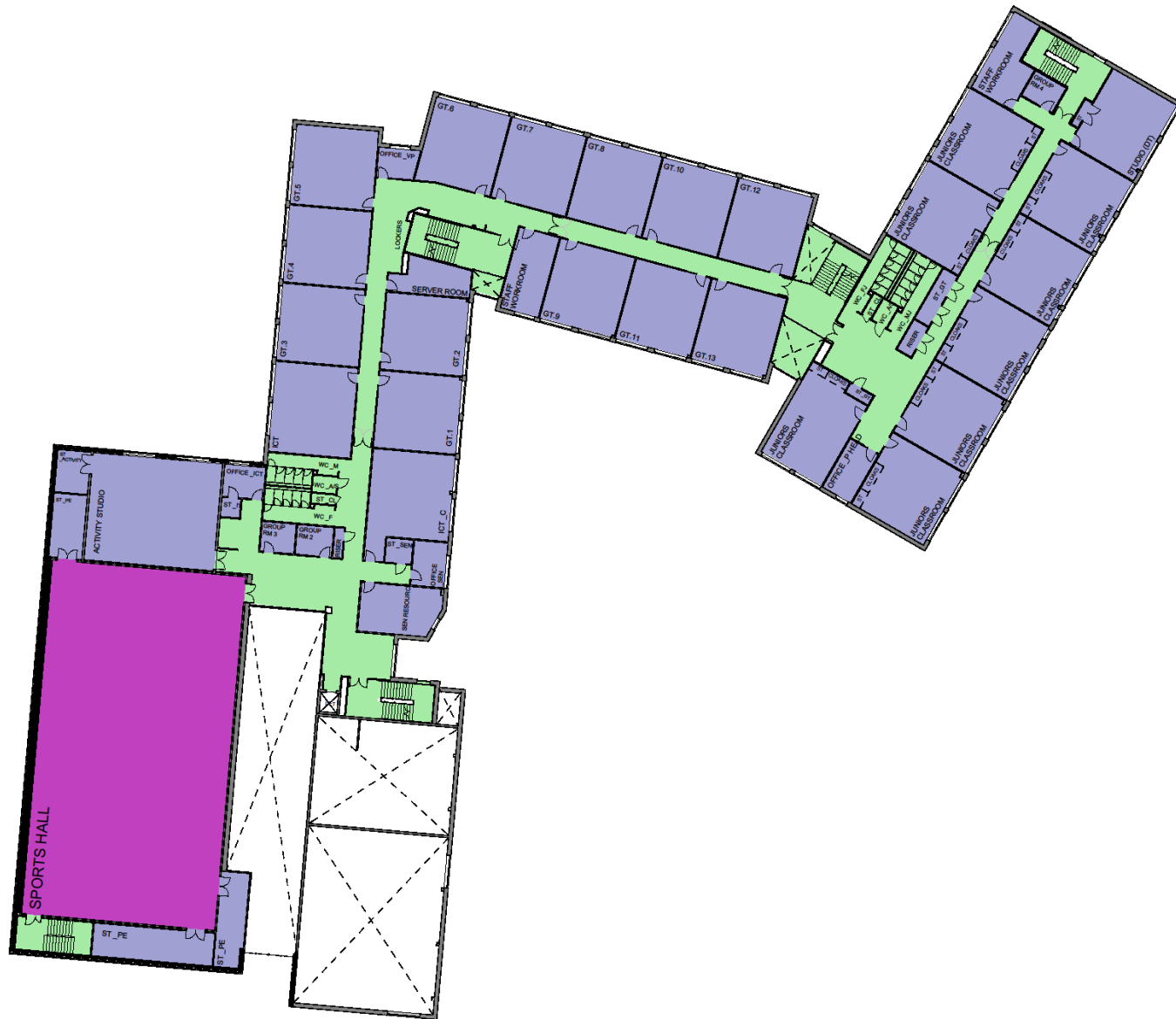

WALL FINISHES KEY

TO BE READ IN CONJUNCTION WITH SPECIFICATIONS M&S, M&S AND M&S

- ACRYLIC MATT EMULSION M&S
- MATT EMULSION M&S
- PVC WALL LINING M&S
- SEALED / PAINTED BLOCKWORK

CERAMIC TILED SPLASH-BACKS TO ALL WET AREA SINKS
WASH BASINS M&S
FULL HEIGHT CERAMIC TILING TO SHOWERS M&S

No. Revision Date Info
Job
WOOTTON PARK SCHOOL

Drawing
WALL FINISHES PLANS
MAIN BUILDING FIRST FLOOR

Client
KIER Education & Skills
Funding Agency

**FRANK
SHAW
ASSOCIATES
LIMITED
ARCHITECTS**

Penmore House Hasland Chesterfield Derbyshire S41 0SU
Tel 01463 220266 www.frankshawassociates.co.uk

Scale	Date	Drawn/Checked
1 : 200@A1	01/03/18	ZJT/AH
Job Number	Draw No	Rev
17019	1034	
FSD412-PSA-Z1-01-01-01-A-1034		



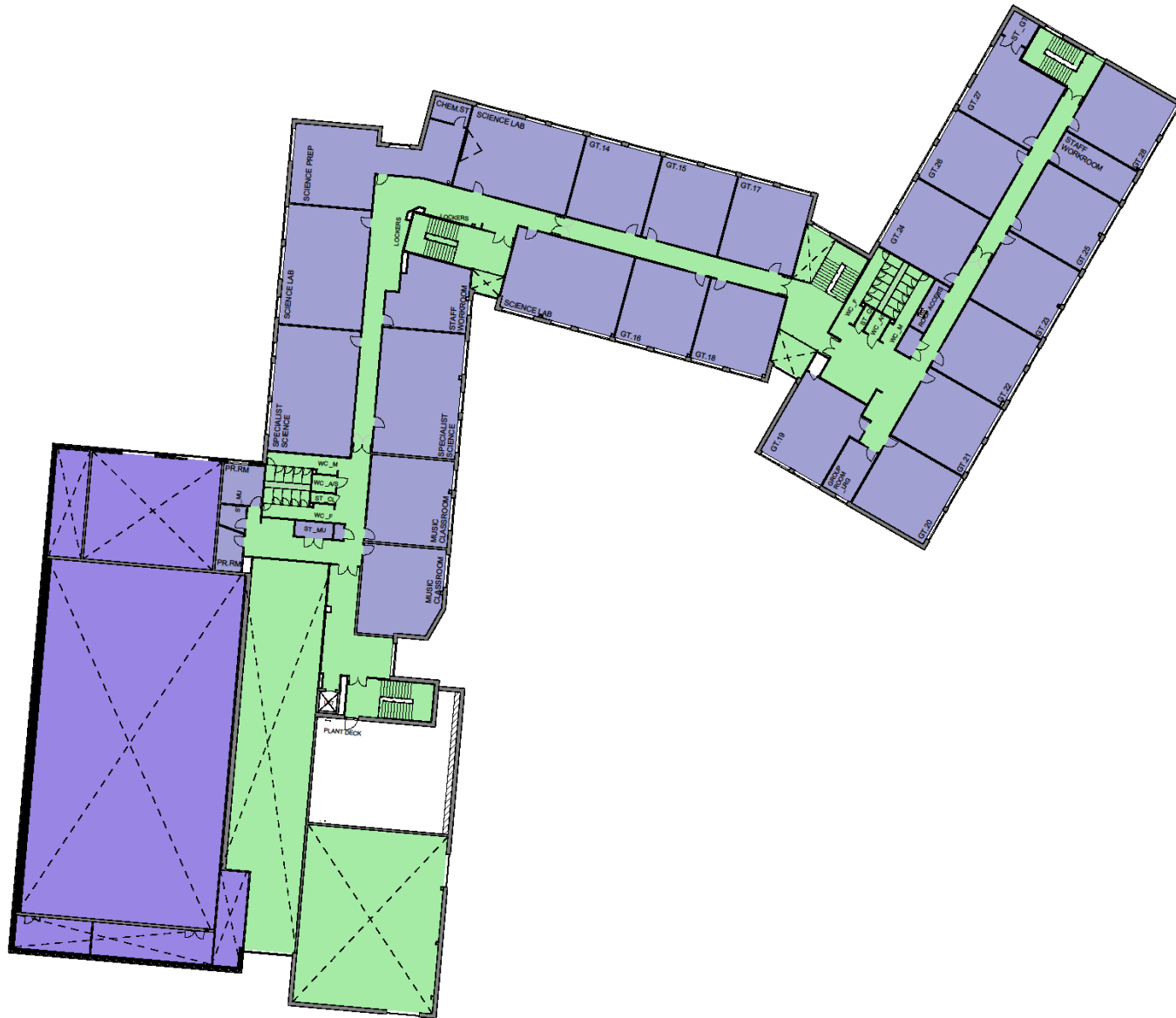

WALL FINISHES KEY

TO BE READ IN CONJUNCTION WITH SPECIFICATIONS M40, M41 AND M42

- ACRYLIC MATT EMULSION M40
- MATT EMULSION M41
- PVC WALL LINING M42
- SEALED / PAINTED BLOCKWORK

CERAMIC TILED SPLASH-BACKS TO ALL WET AREA SINKS AND SHOWER M43

FULL HEIGHT CERAMIC TILING TO SHOWERS M44

No. Revision Date Info

Job
WOOTTON PARK SCHOOL

Drawing
WALL FINISHES PLANS
MAIN BUILDING SECOND FLOOR

Client
KIER Education & Skills
Funding Agency

**FRANK
SHAW
ASSOCIATES
LIMITED**
ARCHITECTS

Penmore House Hasland Chesterfield Derbyshire S41 0SU
Tel 01456 220266 www.frankshawassociates.co.uk

Scale	Date	Drawn/Checked
1: 200@A1	01/03/18	ZJT/AH
Job Number	Draw No	Rev
17019	1035	
FSD412-PSA-Z1-03-DR-A-1035		



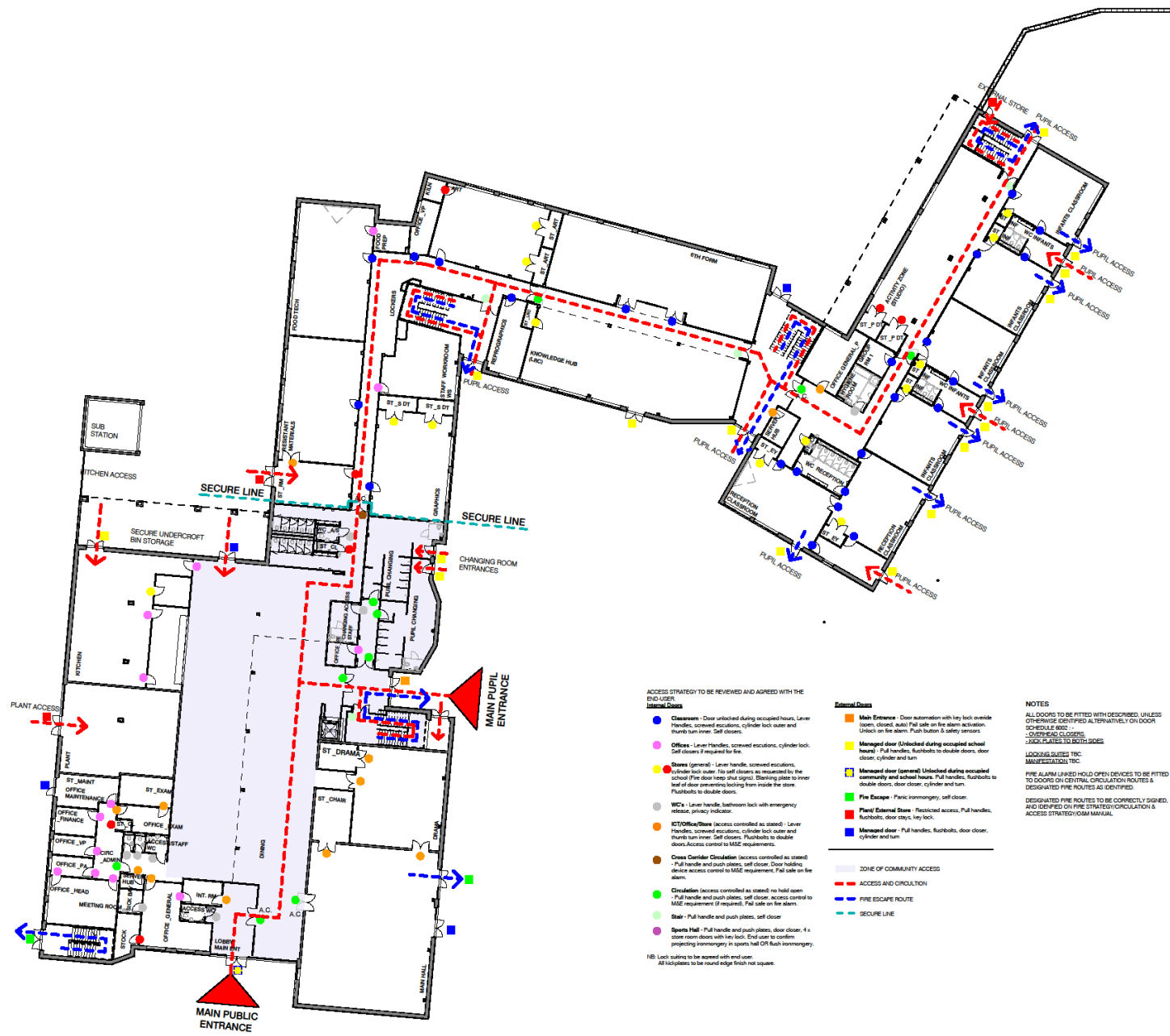

ACCESS STRATEGY TO BE REVIEWED AND AGREED WITH THE
END USER

- Classrooms** - Door unlocked during occupied hours. Lever handles, screened egress, cylinder lock outer and thumb turn inner. Self closer.
- Offices** - Lever handles, screened egress, cylinder lock. Self closer if required to fire.
- Doors (general)** - Lever handle, screened egress, cylinder lock outer. No self closer as requested by the school. Fire door keep shut signal. Blowing plate in inner leaf of door preventing locking from inside the store. Pushbolts to double doors.
- WCs** - Lever handle, bathroom lock with emergency release, privacy indicator.
- ICT/Office/Store** (access controlled as stated) - Lever handles, screened egress, cylinder lock outer and thumb turn inner. Self closer. Pushbolts to double doors. Access control to MSE requirements.
- Cross Corridor** (access controlled as stated) - Pull handle and push plate, self closer. Door holding device access control to MSE requirement. Fail safe on fire alarm.
- Circulation** (access controlled as stated) - no hold open - Pull handle and push plate, self closer. Access control to MSE requirement if required. Fail safe on fire alarm.
- Stair** - Pull handle and push plate, self closer.
- Sports Hall** - Pull handle and push plate, door closer, 4 x store room doors with key lock. End user to confirm projecting terminology in sports hall. Off flush non-emergency.

NB: Lock outlets to be secured with end user.
All lock plates to be round edge finish not square.

- External Doors**
- Main Entrance** - Door automation with key lock outside (open, closed, auto). Fail safe on fire alarm activation. Unlocks on fire alarm. Push button & safety sensors.
- Managed door (Unlocked during occupied school hours)** - Pull handles, pushbolts to double doors, door closer, cylinder and turn.
- Managed door (General)** - Unlocked during occupied community and school hours. Pull handles, pushbolts to double doors, door closer, cylinder and turn.
- Fire Escape** - Panic non-emergency, self closer.
- Plant/ External Store** - Restricted access. Pull handles, pushbolts, door stays, key lock.
- Managed door** - Pull handles, pushbolts, door closer, cylinder and turn.

- ZONE OF COMMUNITY ACCESS
- ACCESS AND CIRCULATION
- FIRE ESCAPE ROUTE
- SECURE LINE

NOTES
ALL DOORS TO BE FITTED WITH DESCRIBED, UNLESS OTHERWISE IDENTIFIED ALTERNATIVELY ON DOOR SCHEDULE 6002 - LOCKING GLASS.
LOCK PLATES TO BOTH SIDES.
LOCKING SUITS TBC.
UNIVERSAL TFC.
FIRE ALARM LINKED HOLD OPEN DEVICES TO BE FITTED TO DOORS ON CENTRAL CIRCULATION ROUTES & DESIGNATED FIRE ROUTES AS DEFINED.
DESIGNATED FIRE ROUTES TO BE CORRECTLY SIGNED, AND DERIVED ON FIRE STRATEGY/CIRCULATION & ACCESS STRATEGY/DOAM MANUAL.

No. Revision Date Info
Job
WOOTTON PARK SCHOOL

Client
GROUND FLOOR-ACCESS
CIRCULATION AND SECURITY

Client
KIER Education & Skills
Funding Agency

FRANK
SHAW
ASSOCIATES
LIMITED
ARCHITECTS

Project Name: Wootton Park School
Scale: 1: 200 @ A1
Date: 12/02/18
Drawn/Checked: AMW/AH
Job Number: 17019
Drawing No: 1060
Project No: 230412-FSA-71-00-DRA-1060

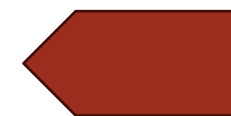



- FIRE STRATEGY LEGEND
- 60 Minute Fire Rated Wall
 - 30 Minute Fire Rated Wall
 - Self closing device
 - VP Vision Panel (fire resistant glazing to fire doors)
 - Push bar nonmagnetic
 - Fire Action Sign
 - Fire Door Keep Shut signage
 - Fire Door Keep Locked Shut signage
 - Fire Escape Keep Clear signage
 - Fire Exit signage
 - Push Bar to Open signage
 - Directional arrow fire exit signage
 - Fire Exit Keep Clear signage
 - Refuge - Keep Clear signage
 - 60 Minute FR Door
 - 30 Minute FR Door
 - Ceiling cavity fire barrier
 - Wall Cavity barrier
 - NB. 30 minute FR Cavity barrier required between floors
 - Fire Alarm system to BS 5835-1 Category L1
- FIRE STRATEGY TO BE REVIEWED BY THE BUILDING CONTROL OFFICER



C01 UPDATED TO CONSTRUCTION STATUS 28/08/18 AH
No. Revision Date Info
JAB

WOOTTON PARK SCHOOL

Drawing
FIRE STRATEGY-GROUND FLOOR
GROUND FLOOR



FRANK
SHAW
ASSOCIATES
LIMITED
ARCHITECTS

Penmore House Hasland Chesterfield Derbyshire S41 0SU
Tel 01548 230266 www.frankshawassociates.co.uk

Scale	Date	Drawn/Checked
1: 200@A1	13/02/18	AH
Job Number	Dwg No	Rev
17019	1004	C01
ESD412-FSA-Z1-00-DR-A-1004		



FIRE STRATEGY LEGEND

- 60 Minute Fire Rated Wall
- 30 Minute Fire Rated Wall
- Self closing device
- VP Vision Panel (fire resistant glazing to fire doors)
- VP Push bar nonmongery
- FB Fire Action Sign
- S12 Fire Door Keep Shut signage
- S13 Fire Door Keep Locked Shut signage
- S14 Fire Door Keep Clear signage
- S20 Fire Escape Keep Clear signage
- S22 Fire Exit signage
- S23 Push Bar to Open signage
- S24 Directional arrow fire exit signage
- S25 Fire Exit Keep Clear signage
- S27 Refuge - Keep Clear signage
- S40
- 60 Minute FR Door
- 30 Minute FR Door
- Ceiling cavity fire barrier
- Wall Cavity barrier
- NB. 30 minute FR Cavity barrier required between floors.
- Fire Alarm system to BS 5839-1 Category L1
- FIRE STRATEGY TO BE REVIEWED BY THE BUILDING CONTROL OFFICER

C01 UPDATED TO CONSTRUCTION STATUS 28/08/18 AH
No. Revision Date Info
360
WOOTTON PARK SCHOOL

Drawing
FIRE STRATEGY-FIRST FLOOR
FIRST FLOOR

Client

KIER Education & Skills
Funding Agency

**FRANK
SHAW
ASSOCIATES
LIMITED
ARCHITECTS**

Penmore House Hasland Chesterfield Derbyshire S41 0SU
Tel 01454 230366 www.frankshawassociates.co.uk

Scale	Date	Drawn/Checked
1: 200@A1	13/02/18	AH
Job Number	Dwg No	Rev
17019	1005	C01
ES0419-PSA-Z1-01-DR-A-1005		



- FIRE STRATEGY LEGEND**
- 60 Minute Fire Rated Wall
 - 30 Minute Fire Rated Wall
 - SC Self closing device
 - VP Vision Panel (fire resistant glazing to fire doors)
 - PS Push bar ironmongery
 - PS Fire Action Sign
 - S12 Fire Door Keep Shut signage
 - S13 Fire Door Keep Locked Shut signage
 - S14 Fire Escape Keep Clear signage
 - S20 Fire Exit signage
 - S22 Push Bar to Open signage
 - S25 Directional arrow fire exit signage
 - S26 Fire Exit Keep Clear signage
 - S27 Refuge - Keep Clear signage
 - S40 60 Minute FR Door
 - 60 Minute FR Door
 - 30 Minute FR Door
 - Ceiling cavity fire barrier
 - Wall Cavity barrier
 - NB. 30 minute FR Cavity barrier required between floors.
 - Fire Alarm system to BS 5839-1 Category L1
- FIRE STRATEGY TO BE REVIEWED BY THE BUILDING CONTROL OFFICER



C01 UPDATED TO CONSTRUCTION STATUS 28/08/18 AH
No. Revision Date Info
JAB
WOOTTON PARK SCHOOL

Drawing
FIRE STRATEGY-SECOND FLOOR
SECOND FLOOR

Client
KIER Education & Skills
Funding Agency

**FRANK
SHAW
ASSOCIATES
LIMITED
ARCHITECTS**

Penmore House Hasland Chesterfield Derbyshire S41 0SU
Tel 01454 230266 www.frankshawassociates.co.uk

Scale	Date	Drawn/Checked
1: 200@A1	13/02/18	AH
Job Number	Dwg No	Rev
17019	1006	C01
FD0413-PSA-Z1-02-DR-A-1006		

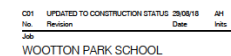

Drawing
GROUND FLOOR PLAN ACOUSTIC STRATEGY

Client



FRANK
SHAW
ASSOCIATES
LIMITED
ARCHITECTS

Penmore House Hasland Chesterfield Derbyshire S41 0B.
Tel 01246 255266 www.frankshawassociates.co.uk

Scale	Date	Drawn/Checked
1:200@A1	01/02/18	AH
Job Number	Dwg No	Rev
17019	1007	C01
FS0412-FSA-Z1-00-DR-A-1007		



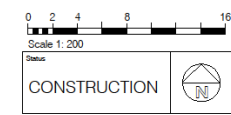

Partition sound insulation rating $R_{w, dB}$

40	Red
47	Orange
52	Green
57	Light Green
62	Blue
65	Dark Blue
No rating	Grey

Door sound insulation rating $R_{w, dB}$

30	Red
35	Orange

Area of Class A acoustic absorber panels denoted in blue text

Not Class A panels

Refer to the reflected ceiling plans and room elevations for more detail on the locations of acoustic wall panels and acoustic ceiling rafts

C01	UPDATED TO CONSTRUCTION STATUS	29/09/18	AH
No.	Revision	Date	Initials
Job			
WOOTTON PARK SCHOOL			

Client

 **KIER**

 Education & Skills
Funding Agency

Penmore House Hasland Chesterfield Derbyshire S41 0B.
Tel 01246 255266 www.frankshawassociates.co.uk

Scale	Date	Drawn/Checked
1:200@A1	01/02/18	AH
Job Number	Dwg No	Rev
17019	1008	C01
FSD412-FSA-Z1-01-DR-A-1008		



Acoustic legend

Partition sound insulation rating / Rw dB

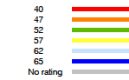

Door sound insulation rating / Rw dB



Area of Class A acoustic absorber panels denoted in blue text
2400' Class A panels

Refer to the reflected ceiling plans and room elevations for more detail on the locations of acoustic wall panels and acoustic ceiling rafts

NB: TO BE REVIEWED BY THE ACOUSTICIAN

C01 UPDATED TO CONSTRUCTION STATUS 28/08/18 AH
No. Revision Date Info

Wootton Park School

Drawing
SECOND FLOOR PLAN ACOUSTIC STRATEGY

Client



FRANK

SHAW

ASSOCIATES

LIMITED

ARCHITECTS

Penmore House Hasland Chesterfield Derbyshire S41 0SU
Tel 01549 230266 www.frankshawassociates.co.uk

Scale	Date	Drawn/Checked
1:200@A1	01/02/18	AH
Job Number	Dwg No	Rev
17019	1009	C01
FD0412-FSA-Z1-02-DRA-1009		



Second Floor Plan
1 : 200



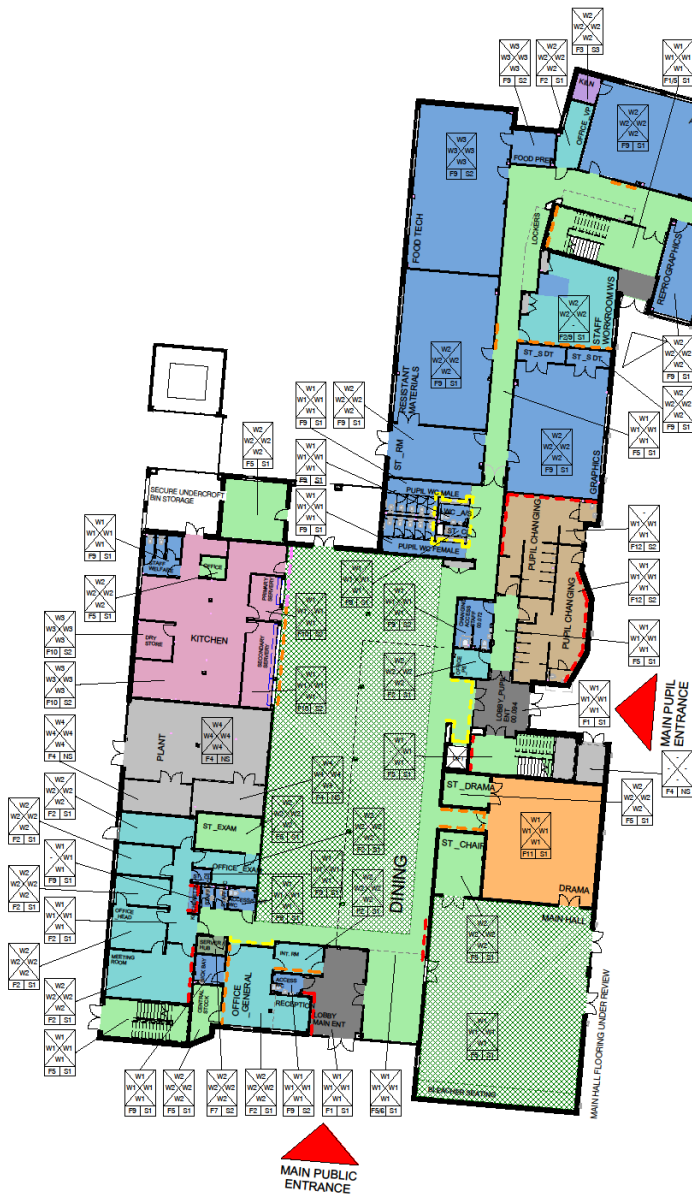

Ground Floor Plan
1 : 200

- FLOOR FINISHES KEY**
- TO BE READ IN CONJUNCTION WITH SPECIFICATIONS M&S, M&D AND M&B
- BARRETT MATTING (F1)
MSB/170
 - CARPET TILES (F2)
MSB/130
 - CERAMIC TILES (F3)
M&B/120
 - PAINT - NON-SLIP (F4)
MSB/180
 - VINYL SHEET COLOUR 1 (F5)
MSB/150
 - VINYL SHEET COLOUR 2 (F6)
MSB/154
 - VINYL SHEET - ANTI-STATIC (F7)
MSB/151
 - VINYL SHEET - NON-SLIP R10 (F8)
MSB/155
 - VINYL SHEET - NON-SLIP R12 (F10)
MSB/157
 - VINYL SHEET - SPORTS (F11)
MSB/152
 - VINYL SHEET - SAFERPOOT (F12)
MSB/158
 - NO FLOOR FINISH (-)
- WALL FINISHES KEY**
- TO BE READ IN CONJUNCTION WITH SPECIFICATIONS M&S, M&D AND M&B
- ACRYLIC MATT EMULSION - OFF WHITE/PALE GREY
M&B/115
 - MATT EMULSION - BRILLIANT WHITE
M&B/110
 - POLY WALL LINING
M&B/153
 - SEALED / PAINTED BLOCKWORK - BRILLIANT WHITE
M&B/170
 - SEALED / PAINTED BLOCKWORK - XAVIER BLUE
M&B/171
 - FEATURE WALL 1 - DARK BLUE (DARLING HEDGE)
 - FEATURE WALL 2 - MID BLUE (CORNFLOWER GARLAND)
 - FEATURE WALL 3 - LIGHT BLUE (XAVIER BLUE)
 - FEATURE WALL 4 - GOLD (VA VOOM)
 - FEATURE WALL TO MATCH WALL FINISH IN AREA, EITHER W1, M&B/115 OR W2, M&B/110
 - CERAMIC TILED SPLASHBACKS TO ALL WET AREA SINKS WASH BASINS M&B/19
 - FULL HEIGHT CERAMIC TILING TO SHOWERS M&B/115
- SKIRTING KEY**
- TO BE READ IN CONJUNCTION WITH THE SPECIFICATION
- MOP PAINTED SKIRTING
F&S/D&S, M&B/180
 - VINYL SKIRTING (LIGHT COVE FORMER VINYL AS FLOOR FINISH KEY)
 - CERAMIC TILE SKIRTING TO MATCH FLOOR
M&B/120
 - NO SKIRTING - SEALANT AT WALL FLOOR JUNCTION

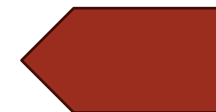
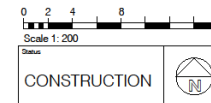

C02	UPDATED RAISE WITH KIER COMMENTS RECEIVED BY EMAIL 25/07/19	31/07/19	JC
C01	CONSTRUCTION ISSUE	25/07/19	AH
Rev	Revision	Date	Info
JOB			

WOOTTON PARK SCHOOL

Drawing
GROUND FLOOR FINISHES PLAN



FRANK
SHAW
ASSOCIATES
LIMITED
ARCHITECTS

Penmore House, Halesowen, Cheshire, Walsley, S41 0SU
Tel: 01246 230356 www.franksawassociates.co.uk

Scale	Date	Drawn/Checked
1 : 200@A1	25/07/19	AH/ZJT
Job Number	Draw No	Rev
17019	1040	C02
P30412.FSA-21-00-DRA-1040		



- FLOOR FINISHES KEY**
- TO BE READ IN CONJUNCTION WITH SPECIFICATIONS M&S AND C M&S
- BARRETT MATTING (F1) M&S170
 - CARPET TILES (F2) M&S135
 - CERAMIC TILES (F3) M&S130
 - PAINT - NON-SLIP (F4) M&S135
 - VINYL SHEET COLOUR 1 (F5) M&S150
 - VINYL SHEET COLOUR 2 (F6) M&S154
 - VINYL SHEET - ANTI-STATIC (F7) M&S151
 - VINYL SHEET - NON-SLIP R10 (F8) M&S152
 - VINYL SHEET - NON-SLIP R12 (F9) M&S153
 - VINYL SHEET - SPORTS (F11) M&S155
 - VINYL SHEET - SAFEROOT (F12) M&S156
 - NO FLOOR FINISH (-)

- WALL FINISHES KEY**
- TO BE READ IN CONJUNCTION WITH SPECIFICATIONS M&S AND C M&S
- ACRYLIC MATT EMULSION - OFF WHITE / PALE GREY M&S113
 - MATT EMULSION - BRILLIANT WHITE M&S110
 - PVC WALL LINING M&S153
 - SEALED / PAINTED BLOCKWORK - BRILLIANT WHITE M&S110
 - SEALED / PAINTED BLOCKWORK - XAVIER BLUE M&S171
 - FEATURE WALL 1 - DARK BLUE (DARLING ROSS)
 - FEATURE WALL 2 - MID BLUE (CORNFLOWER GARLAND)
 - FEATURE WALL 3 - LIGHT BLUE (CANTERBURY)
 - FEATURE WALL 4 - GOLD (VA VA VOOM)
 - FEATURE WALL TO MATCH WALL FINISH IN AREA, EITHER W1 M&S113 OR W2 M&S110
 - CERAMIC TILES (GLAZED) TO ALL WET AREAS WASH BASINS M&S110
 - FULL HEIGHT CERAMIC TILING TO SHOWERS M&S115

- SKIRTING KEY**
- TO BE READ IN CONJUNCTION WITH THE SPECIFICATION
- MDP PAINTED SKIRTING F&S100, M&S150
 - VINYL SKIRTING USING CORE FORMER VINYL AS FLOOR FINISH M&S130
 - CERAMIC TILE SKIRTING TO MATCH FLOOR M&S130
 - NO SKIRTING - SEALANT AT WALL FLOOR JUNCTION

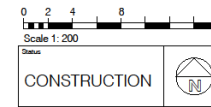

First Floor Plan
1 : 200

CD2	UPDATED PLAN WITH KIER COMMENTS RECEIVED BY EMAIL 28/07/19	31/07/19	JC
CD1	CONSTRUCTION ISSUE	25/07/19	AH
Rev	Revision	Date	Info

WOOTTON PARK SCHOOL

Drawing
FIRST FLOOR FINISHES PLAN



**FRANK
SHAW
ASSOCIATES
LIMITED
ARCHITECTS**

Scale	Date	Drawn/Checked
1 : 200@A1	25/07/19	AH/ZJT
Job Number	Dwg No	Rev
17019	1041	C02
P30412.FSA-21-01-ORA-1041		

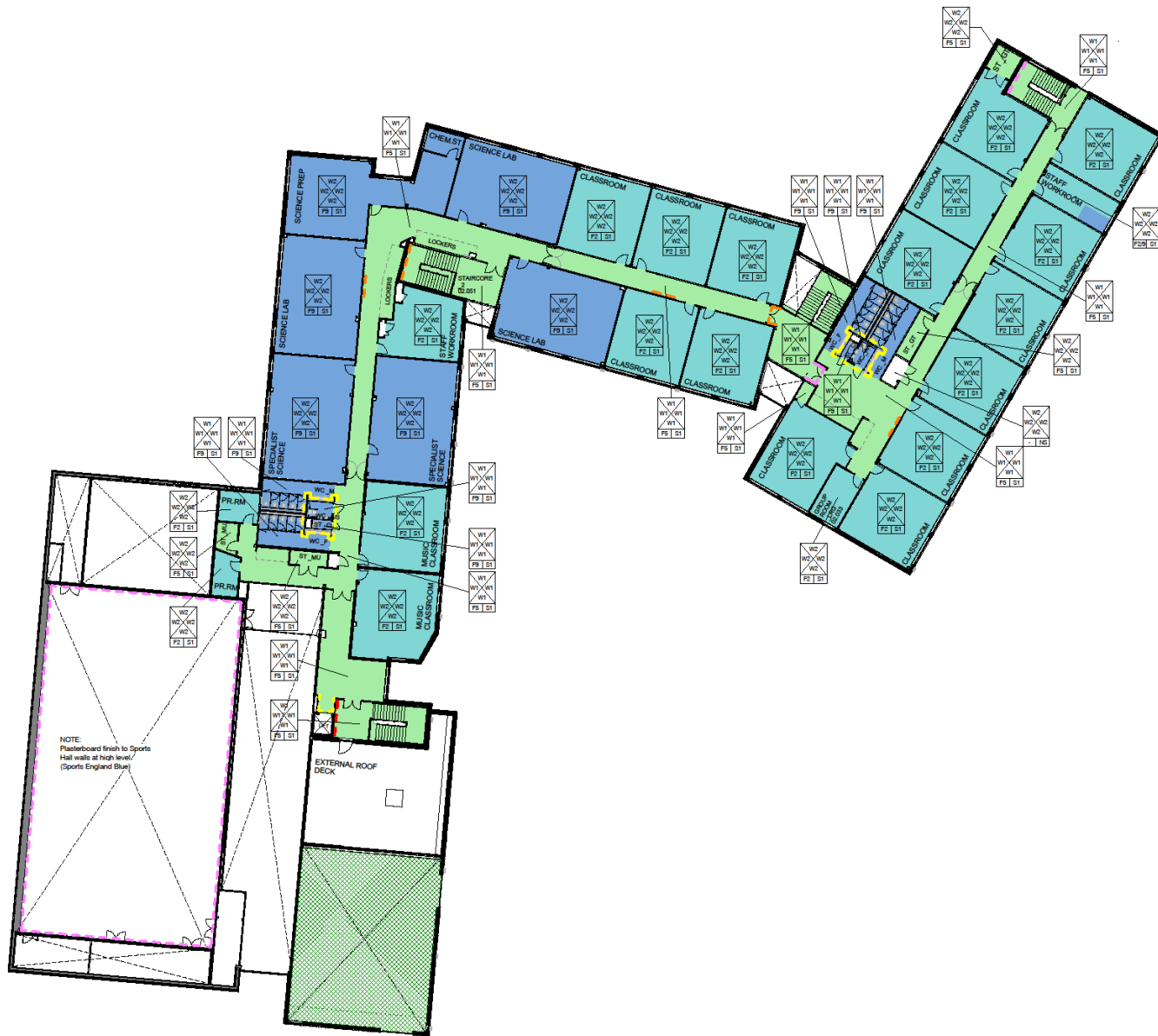

- FLOOR FINISHES KEY**
- TO BE READ IN CONJUNCTION WITH SPECIFICATIONS M40, M50 AND M60
- BARRETT MATTING (F1) M50110
 - CARPET TILES (F2) M50110
 - CERAMIC TILES (F3) M40120
 - PAINT - HIGH-SLIP (F4) M50110
 - VINYL SHEET COLOUR 1 (F5) M50110
 - VINYL SHEET COLOUR 2 (F6) M50110
 - VINYL SHEET - ANTI-STATIC (F7) M50111
 - VINYL SHEET - HIGH-SLIP (F8) M50110
 - VINYL SHEET - HIGH-SLIP (F9) M50117
 - VINYL SHEET - SPORTS (F10) M50110
 - VINYL SHEET - BAREFOOT (F12) M50110
 - NO FLOOR FINISH (-)
- WALL FINISHES KEY**
- TO BE READ IN CONJUNCTION WITH SPECIFICATIONS M40, M50 AND M60
- ACRYLIC MATT EMULSION - OFF WHITE / PALE GREY M50115
 - MATT EMULSION - BRILLIANT WHITE M50110
 - PVC WALL LINING M50110
 - SEALED / PAINTED BLOCKWORK - BRILLIANT WHITE M50110
 - SEALED / PAINTED BLOCKWORK - XAVIER BLUE M50111
 - FEATURE WALL 1 - DARK BLUE (DARLING RIDGE)
 - FEATURE WALL 2 - MID BLUE (CORNFLOWER GARLAND)
 - FEATURE WALL 3 - LIGHT BLUE (XAVIER BLUE)
 - FEATURE WALL 4 - GOLD (VA VOOM)
 - FEATURE WALL TO MATCH WALL FINISH IN AREA EITHER W1 M50115 OR W2 M50110
 - CERAMIC TILED SPLASHBACKS TO ALL WET AREA SINKS WASH BASINS M40110
 - FULL HEIGHT CERAMIC TILING TO SHOWERS M40115
- SKIRTING KEY**
- TO BE READ IN CONJUNCTION WITH THE SPECIFICATION
- MDF PAINTED SKIRTING F20120 M50110
 - VINYL SKIRTING USING CORNER FORMER VINYL AS FLOOR FINISH KEY
 - CERAMIC TILED SKIRTING TO MATCH FLOOR M40120
 - NO SKIRTING - SEALANT AT WALL FLOOR JUNCTION

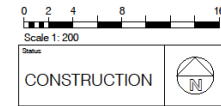

C02	UPDATED VALUE WITH KIER COMMENTS RECEIVED BY EMAIL 28/07/19	31/07/19	JC
C01	CONSTRUCTION ISSUE	25/07/19	AH
Rev	Revision	Date	Iss
JAC			

WOOTTON PARK SCHOOL

Drawing
SECOND FLOOR FINISHES PLAN

Client
KIER Education & Skills Funding Agency

**FRANK
SHAW
ASSOCIATES
LIMITED
ARCHITECTS**

Scale	Date	Drawn/Checked
1 : 200@A1	25/07/19	AH/ZJT
Job Number	Draw No	Rev
17019	1042	C02
FSD412-FSA-Z1-02-DR-A-1042		



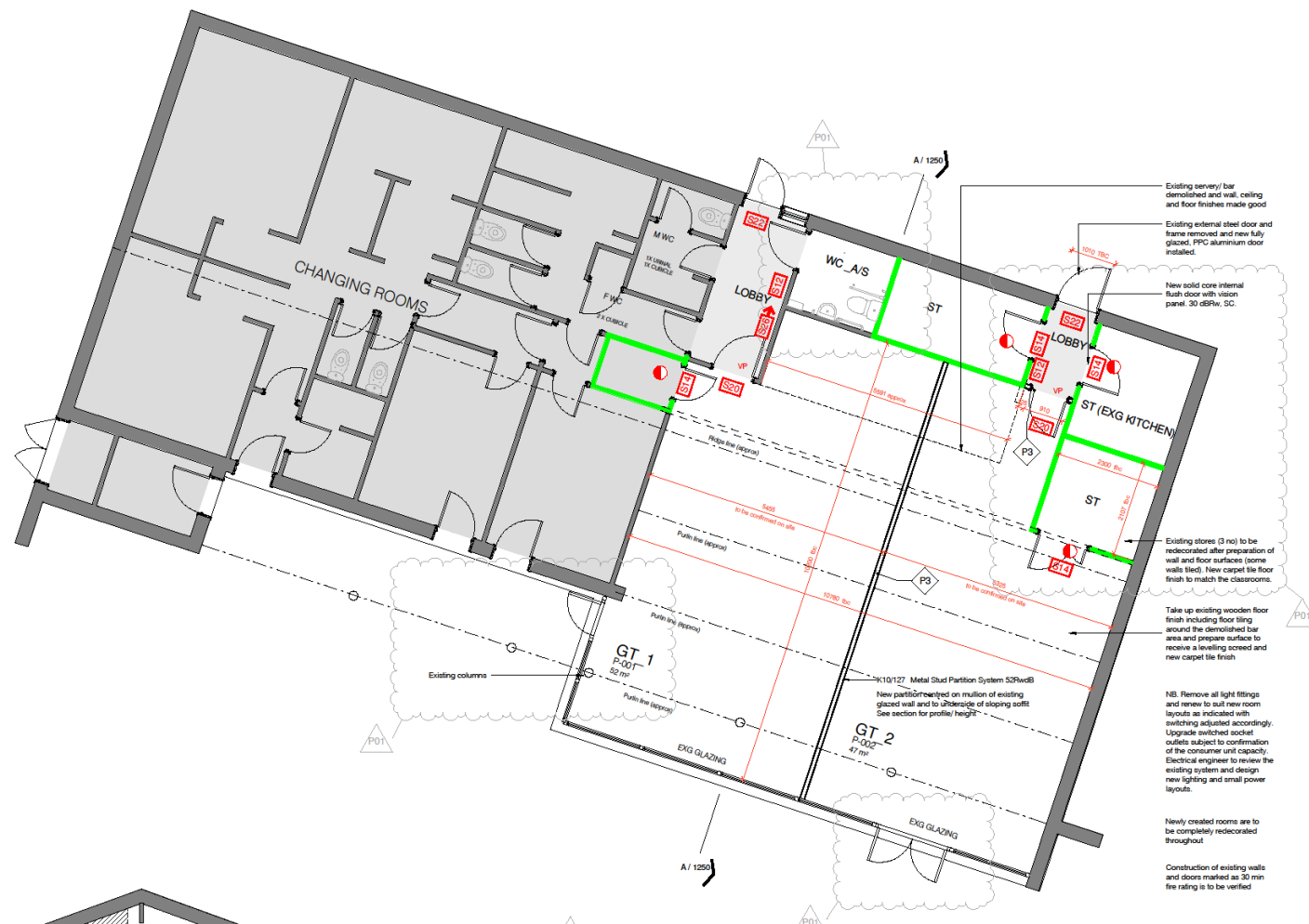

Ground Floor Plan
1 : 50

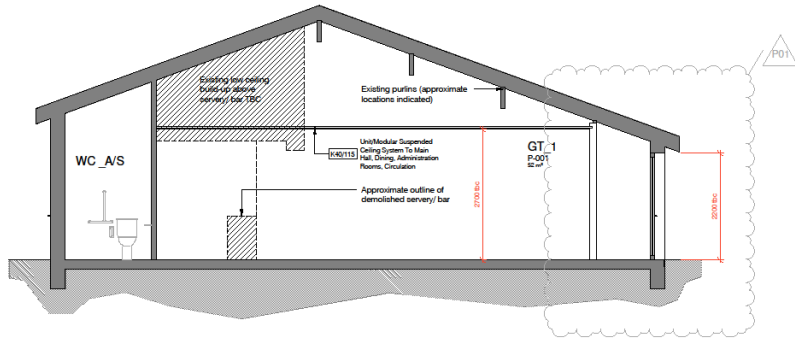

Section A-A
1 : 50

0 0.5 1 2 4
Scale 1 : 50

Status
DESIGN
DEVELOPMENT

NB: Building to be surveyed. Accuracy of layout and section heights are estimated

FIRE STRATEGY LEGEND

- 60 Minute Fire Rated Wall
- 30 Minute Fire Rated Wall
- SC Self closing device
- VP Vision Panel (fire resistant glazing to fire doors)
- PB Push bar ironmongery
- S12 Fire Action Sign
- S13 Fire Door Keep Shut signage
- S14 Fire Door Keep Locked Shut signage
- S20 Fire Escape Keep Clear signage
- S22 Fire Exit signage
- S23 Push Bar to Open signage
- S26 Directional arrow fire exit signage
- S27 Fire Exit Keep Clear signage
- S40 Refuge - Keep Clear signage
- 60 Minute FR Door
- 30 Minute FR Door
- Ceiling cavity fire barrier
- Wall Cavity barrier
- NB. 30 minute FR Cavity barrier required between floors.
- Fire Alarm system to BS 5839-1 Category L1

FIRE STRATEGY TO BE REVIEWED BY THE BUILDING CONTROL OFFICER

PO1	LAYOUT UPDATED FROM EXISTING	01/03/18	AH
1/1a	Revision	Date	Info
JOB	WOOTTON PARK SCHOOL		

Drawing
PROPOSED PAVILION REMODELING

Client
KIER Education & Skills Funding Agency

FRANK SHAW ASSOCIATES LIMITED ARCHITECTS

Scale	Date	Drawn/Checked
1:50@A1	12/02/18	AH
Job Number	Draw No	Rev
17019	1250	P01
F30412-FSA-22-00-DR-A-1250		



ELEVATIONS

- Location Plan /Existing Plans, Elevations, Sections
- Site Plans/ Building Plans
- Elevations ←
- Sections
- Internal
 - Room Plans and Elevations
 - Internal Stair Elevations and Sections
 - WC Layouts
 - Partition
- Details
- Schedules





Peninsular House	Hastings	Cheshamfield	Derbyshire
Tel 01246 353266 www.pamshamassociates.co.uk			
Grade	Date	Drawn/Checked	
1:100@A0	09/02/18	MF	
Job Number	Design No	Rev	
17019	2011	C06	

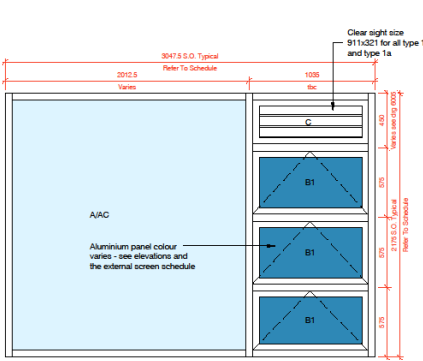

1 Window T1 (T1A Handed)
1 : 20

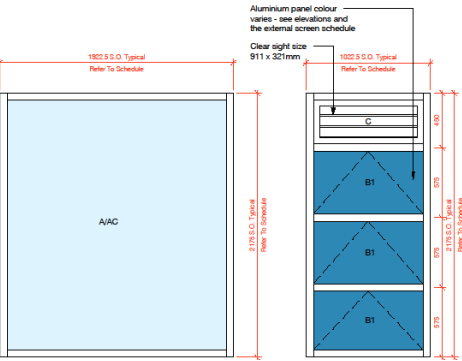

2 Window T2
1 : 20

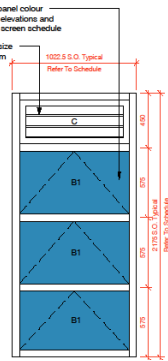

3 Window T3
1 : 20

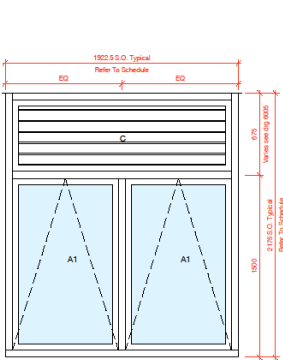

4 Window T4
1 : 20

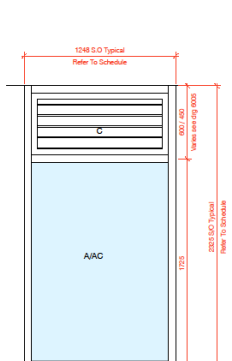

5 Window T4a
1 : 20

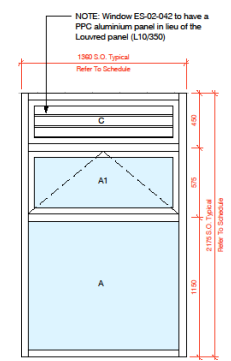

6 Window T5
1 : 20

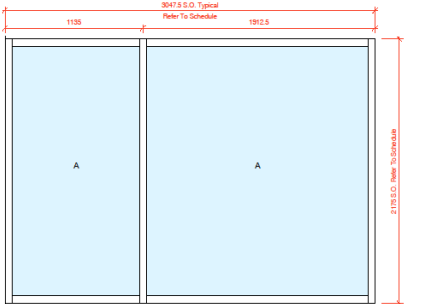

8 Window T7 (T7a Handed)
1 : 20

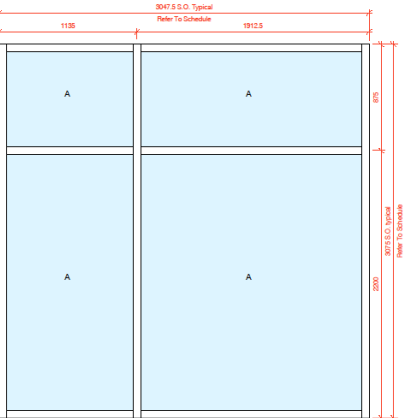

9 Window T8 (T8a Handed)
1 : 20

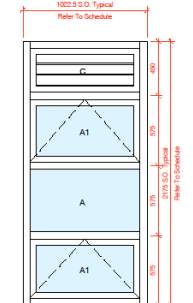

10 Window T9
1 : 20

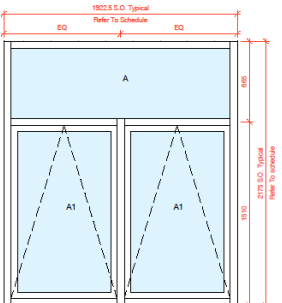

11 Window T10
1 : 20

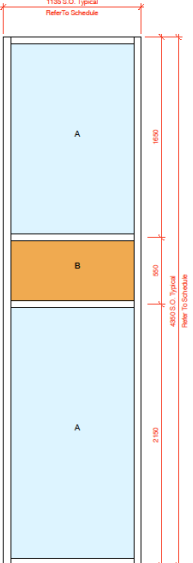

13 Window T11
1 : 20

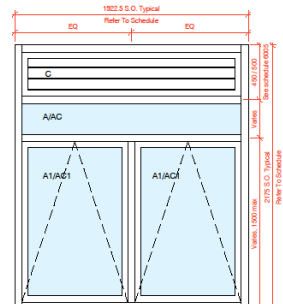

7 Window T6
1 : 20

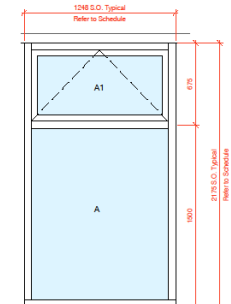

12 Window T33
1 : 20

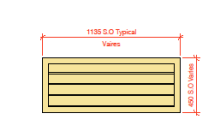

14 Louvres T32
1 : 20

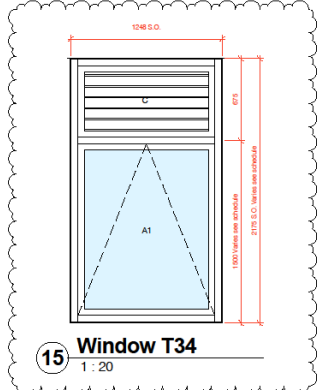

15 Window T34
1 : 20

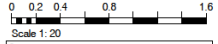

CONSTRUCTION

CDM Residual Risks
In addition to the hazardous risks normally associated with the types of work detailed on this drawing, please note the following:

It is assumed that work will be carried out by a competent contractor working, where appropriate, to an approved method statement.

GLAZING/PANEL TYPES

NB: Refer to Elevations, 2010, 2011 & 2012 for the windows requiring acoustic glazing

- A Clear double glazed units (L40/370)
- AC Clear acoustic glazed units (L40/371)
- A1 Opening light with clear double glazed units (L40/370)
- AC1 Opening light with acoustic glazed unit (L40/371)
- B PPC aluminium panel (L10/350)
- E1 Opening light with PPC aluminium panel (L10/350)
- C Loured panel (L10/650)

NB: READ IN CONJUNCTION WITH THE GA ELEVATIONS

FOR EXACT SIZES REFER TO EXTERNAL SCREEN SCHEDULE 6005

CS	WINDOW TYPE 34 ADDED FOR ES-00-017.8 ES-00-029	30/06/19	AH
C4	WINDOW TYPES 14, 15 & 110 REVISED FOLLOWING FEEDBACK FROM WINDOW MANUFACTURER	21/05/19	AH
C3	DMS UPDATED & NOTE ADDED	24/04/19	AH
C2	WINDOW TYPE 14.1A UPDATED	21/04/19	AH
C1	CONSTRUCTION ISSUE	18/03/19	AH
Rev	Revision	Date	Info

WOOTTON PARK SCHOOL

Drawing
WINDOW & CURTAIN WALLING
ELEVATIONS

Client
KIER Education & Skills Funding Agency

FRANK SHAW ASSOCIATES LIMITED ARCHITECTS

Penmore House, Hildland, Christchurch, Dorsetshire, BA1 6SU
Tel: 01246 202056 www.frankschawassociates.co.uk

Scale	Date	Drawn/Checked
1 : 20@A1	06/03/18	MF
Job Number	Dwg No	Rev
17019	2030	C5
P20412-PSA-21-EL-DR-A-2030		



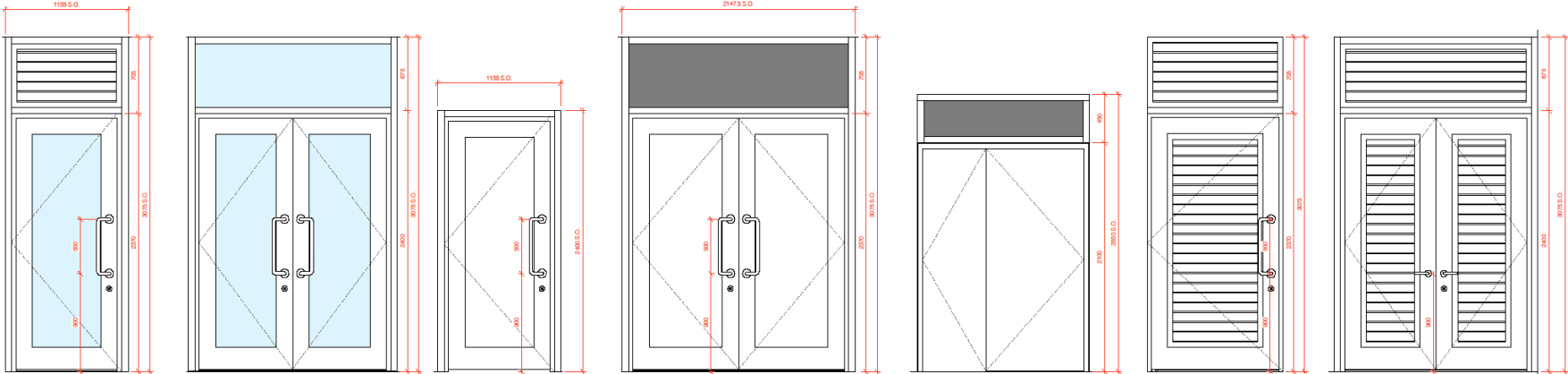

External Door T13 External Door T14 External Door T15 External Door T16 External Door T17 External Door T18 External Door T19

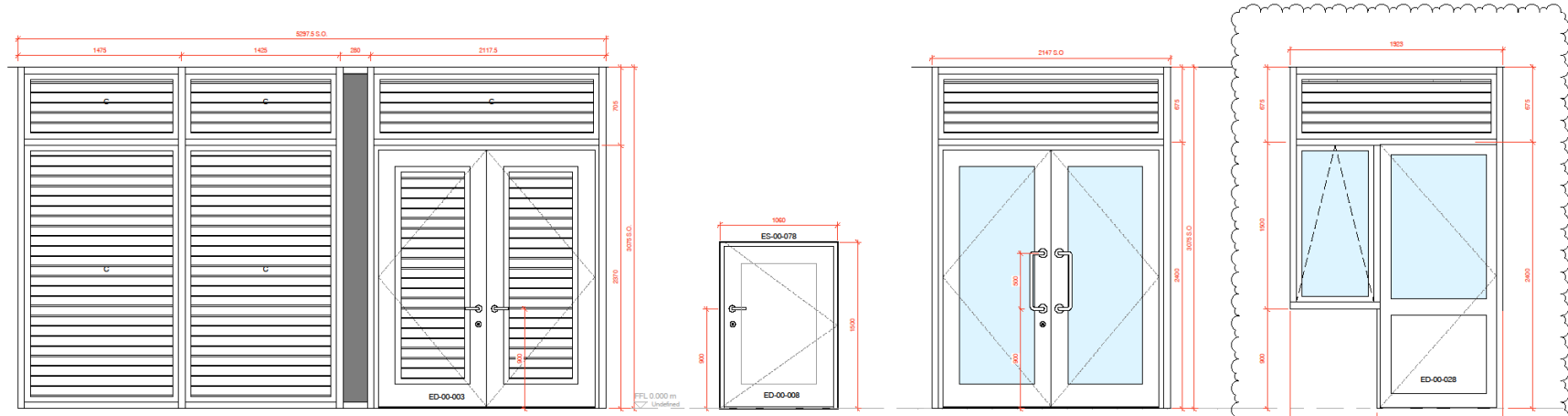

External Door & Louvre T20 External Door T21 External Door T22 External Screen ES-00-018

0 0.2 0.4 0.8 1.6

Scale 1:20

Status

CONSTRUCTION

CDM Residual Risks

In addition to the hazards risks normally associated with the types of work detailed on this drawing, please note the following:

It is assumed that work will be carried out by a competent contractor working, where appropriate, to an approved method statement

C02 EXTERNAL SCREEN & DOOR ADDED 28/06/19 AH

C01 CONSTRUCTION ISSUE 06/02/19 AH

Rev Revision Date Info

Job

WOOTTON PARK SCHOOL

Drawing

WINDOW & CURTAIN WALLING ELEVATIONS

Client

KIER

Education & Skills Funding Agency

FRANK

SHAW

ASSOCIATES

LIMITED

ARCHITECTS

Penmore House, Hildon, Christchurch, Dorsetshire, BH1 6SU

Tel: 01246 202066 www.frankschawassociates.co.uk

Scale

1:20@A1

Date

07/03/18

Drawn/Checked

MF

Job Number

17019

Draw No

2031

Rev

C02

PS0412-PSA-21-EL-DR-A-2031



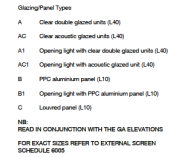
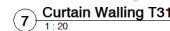
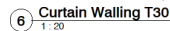
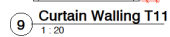
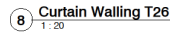
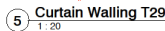
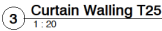
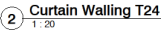
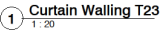

0 0.2 0.4 0.8 1.6

Scale 1:20

Status

DESIGN
DEVELOPMENT

CDM Residual Risks

In addition to the hazardous risks normally associated with the types of work detailed on this drawing, please note the following:

It is assumed that works will be carried out by a competent contractor working, where appropriate, to an approved method statement.

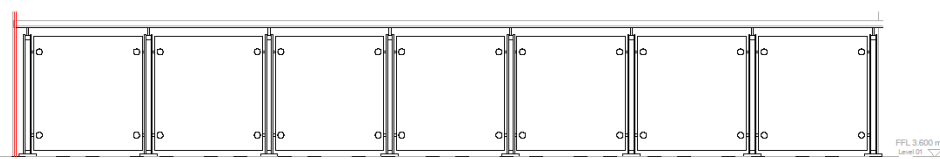
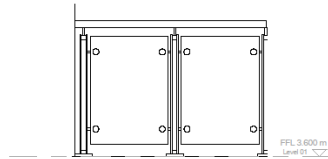

1 BALUSTRADE FFB01 1:20

2 BALUSTRADE FFB02 1:20

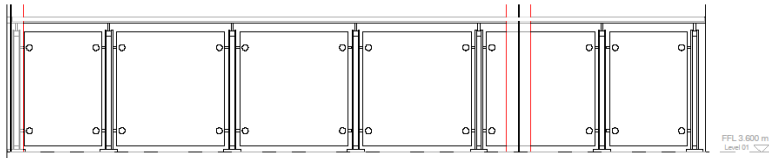

3 BALUSTRADE FFB03 1:20

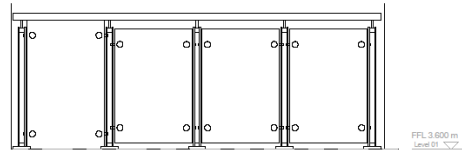

4 BALUSTRADE FFB04 1:20

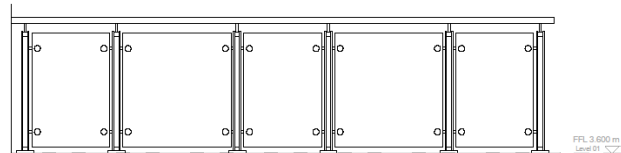

5 BALUSTRADE FFB05 1:20

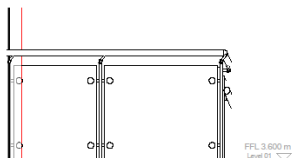

6 BALUSTRADE FFB06 1:20

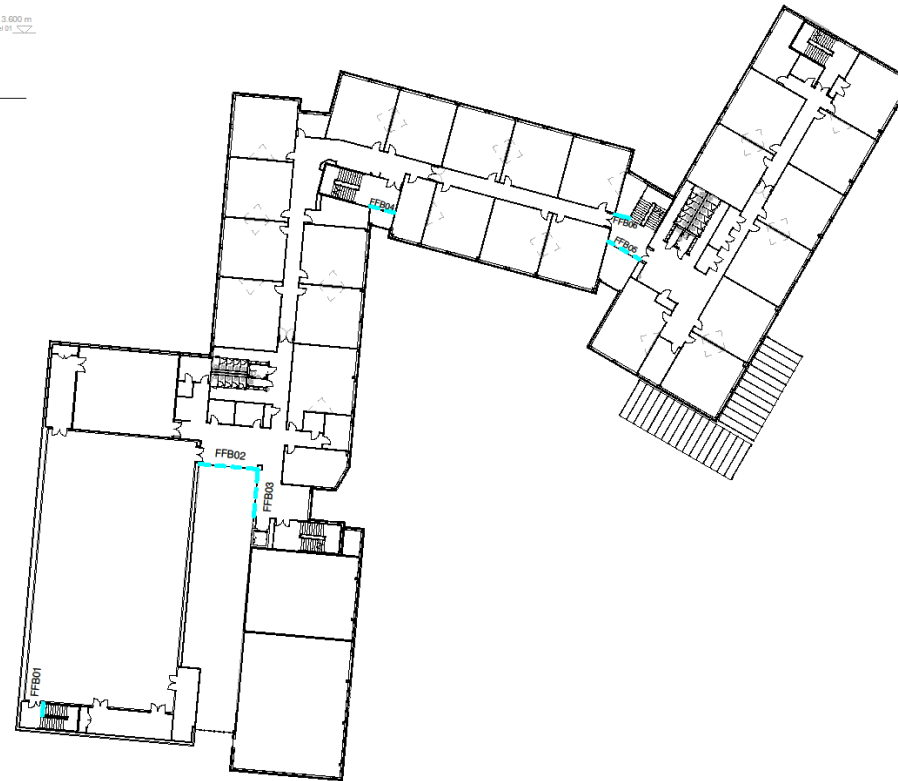

KEY PLAN - FIRST FLOOR
1:300



No. Revision Date Info

Job
WOOTTON PARK SCHOOL

Drawing
BALUSTADING ELEVATIONS - FIRST FLOOR

Client

KIER Education & Skills
Funding Agency

FRANK

SHAW

ASSOCIATES

LIMITED

ARCHITECTS

Penmore House Hasland Chesterfield Derbyshire S41 0SU
Tel 01462 230366 www.frankshawassociates.co.uk

Scale Date Drawn/Checked

1:20@A1 08/03/18 JC

Job Number Draw No Rev

17019 4110

FS0419-FSA-Z1-01-EL-A-4110



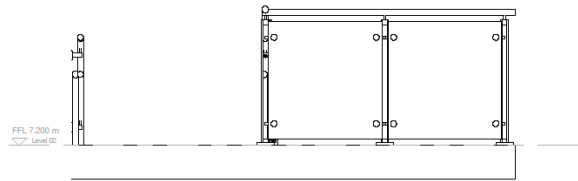

1 BALUSTRADE SFB01
1 : 20

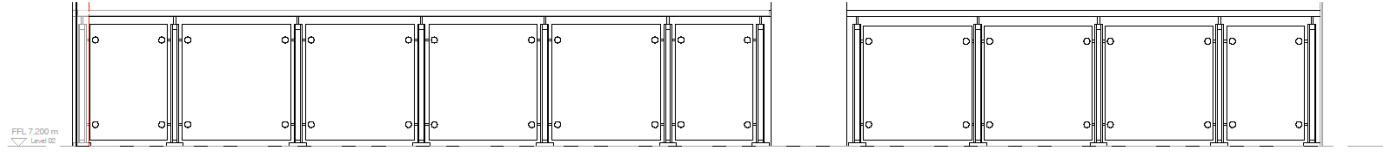

2 BALUSTRADE SFB02/SFB03
1 : 20

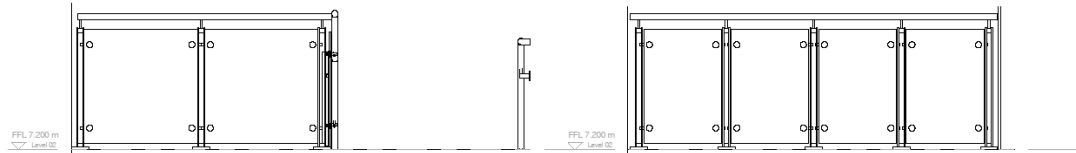

3 BALUSTRADE SFB04
1 : 20

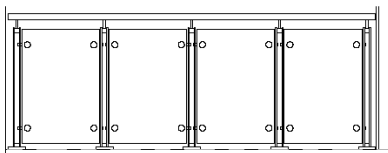

4 BALUSTRADE SFB05
1 : 20

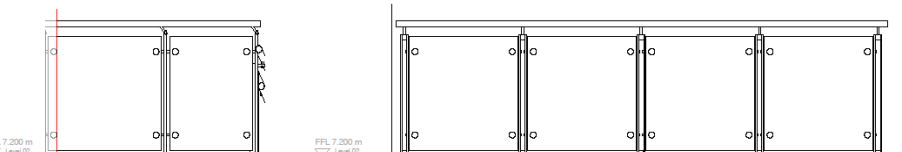

5 BALUSTRADE SFB06
1 : 20

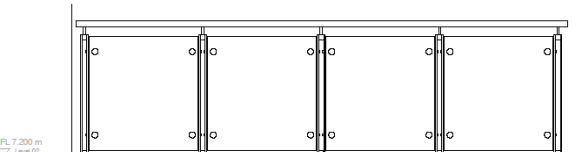

6 BALUSTRADE SFB07
1 : 20

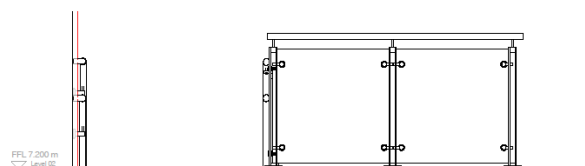

7 BALUSTRADE SFB08
1 : 20

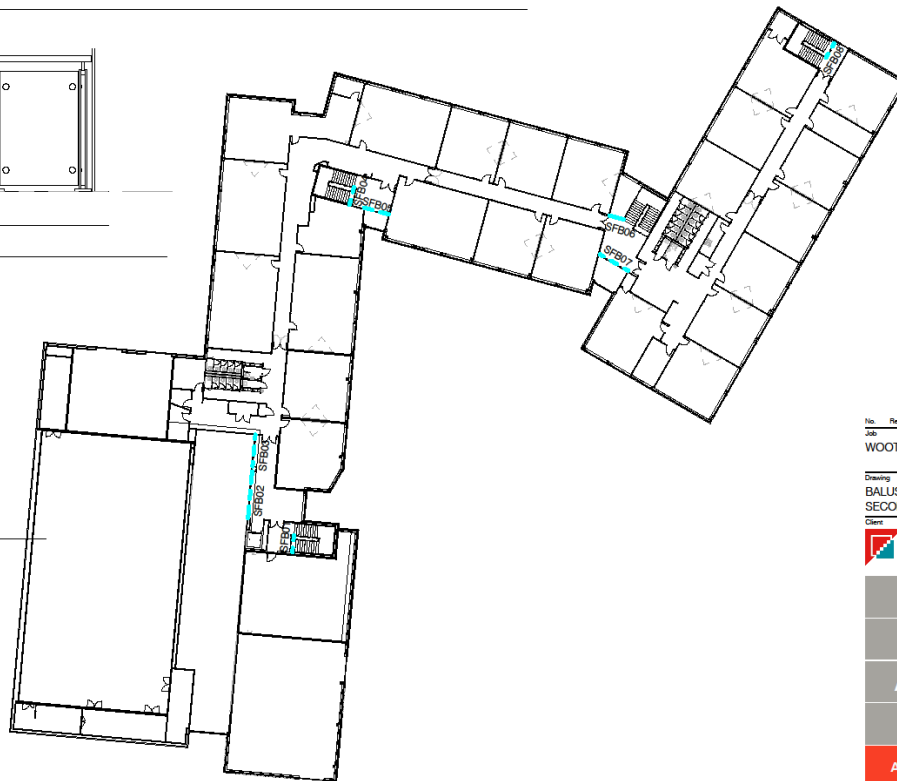

KEY PLAN
1 : 300

0 0.2 0.4 0.8 1.6
Scale 1:20

Status
DESIGN
DEVELOPMENT

CDM Residual Risks
In addition to the hazardous risks normally associated with the types of work detailed on this drawing, please note the following:

It is assumed that works will be carried out by a competent contractor working, where appropriate, to an approved method statement.



No. Revision Date Info

Job
WOOTTON PARK SCHOOL

Drawing
BALUSTRADING ELEVATIONS -
SECOND FLOOR

Client
 KIER Education & Skills
Funding Agency

FRANK
SHAW
ASSOCIATES
LIMITED
ARCHITECTS

Penmore House Hasland Chesterfield Derbyshire S41 0J
Tel 01462 230266 www.franksawassociates.co.uk

Scale	Date	Drawn/Checked
1:20@A1	08/03/18	JC
Job Number	Draw No	Rev
17019	4111	
F00419-PSA-Z1-00-EL-A-4111		



SECTIONS

- Location Plan /Existing Plans, Elevations, Sections
- Site Plans/ Building Plans
- Elevations
- Sections ←
- Internal
 - Room Plans and Elevations
 - Internal Stair Elevations and Sections
 - WC Layouts
 - Partition
- Details
- Schedules



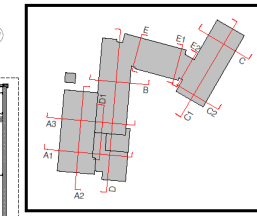

SECTIONS_KEY PLAN

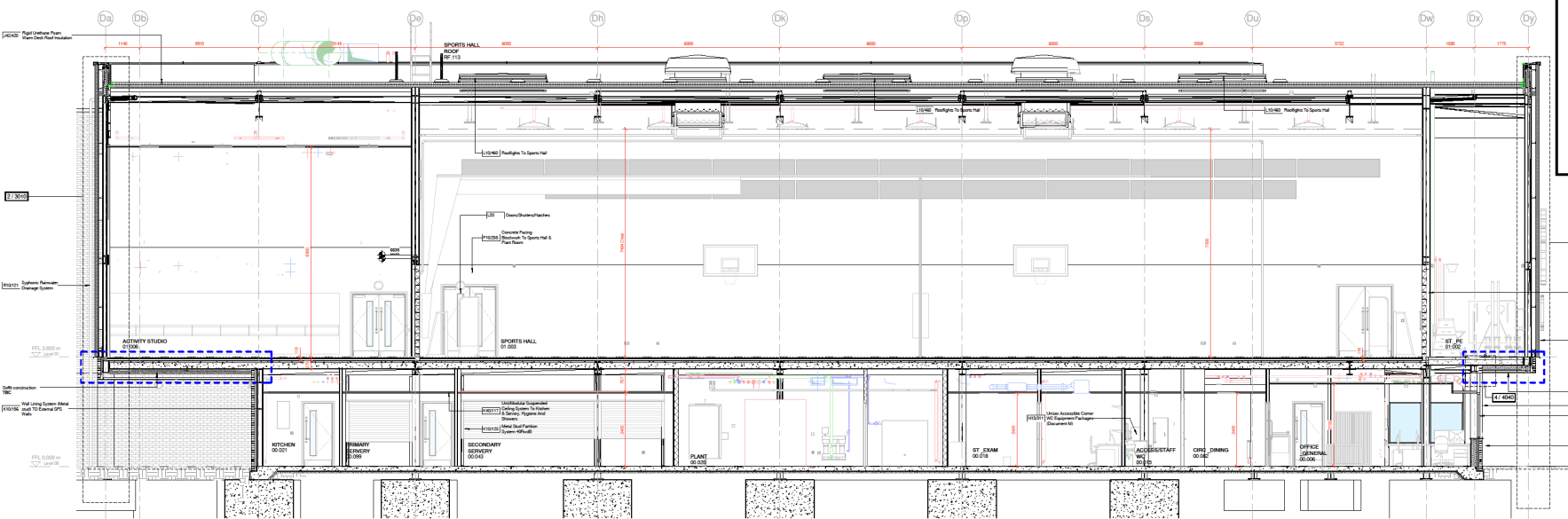

DETAIL SECTION A2 SPORTS HALL

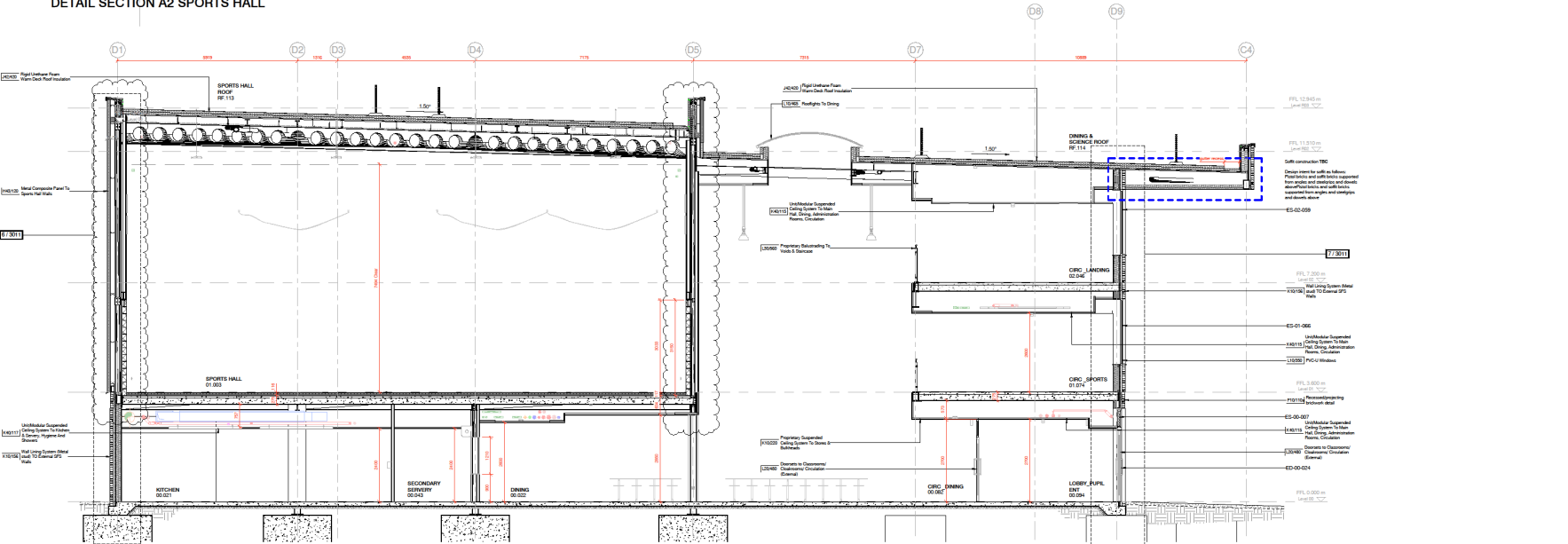

GA SECTION A3 ENTRANCE

001	SPORTS HALL ENTRANCE HALL	14/10/18	JC
002	ARCHITECTURAL ADJUSTED	20/10/18	JC
003	ARCHITECTURAL ADJUSTED	20/10/18	JC
004	ARCHITECTURAL ADJUSTED	20/10/18	JC
005	ARCHITECTURAL ADJUSTED	20/10/18	JC

WOOTTON PARK SCHOOL

Drawn: CO-ORDINATED SECTIONS



FRANK
SHAW
ASSOCIATES
LIMITED
ARCHITECTS

1:50@A0	08/02/18	PD6
17019	3002	C03

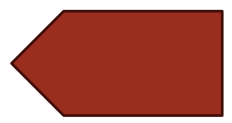

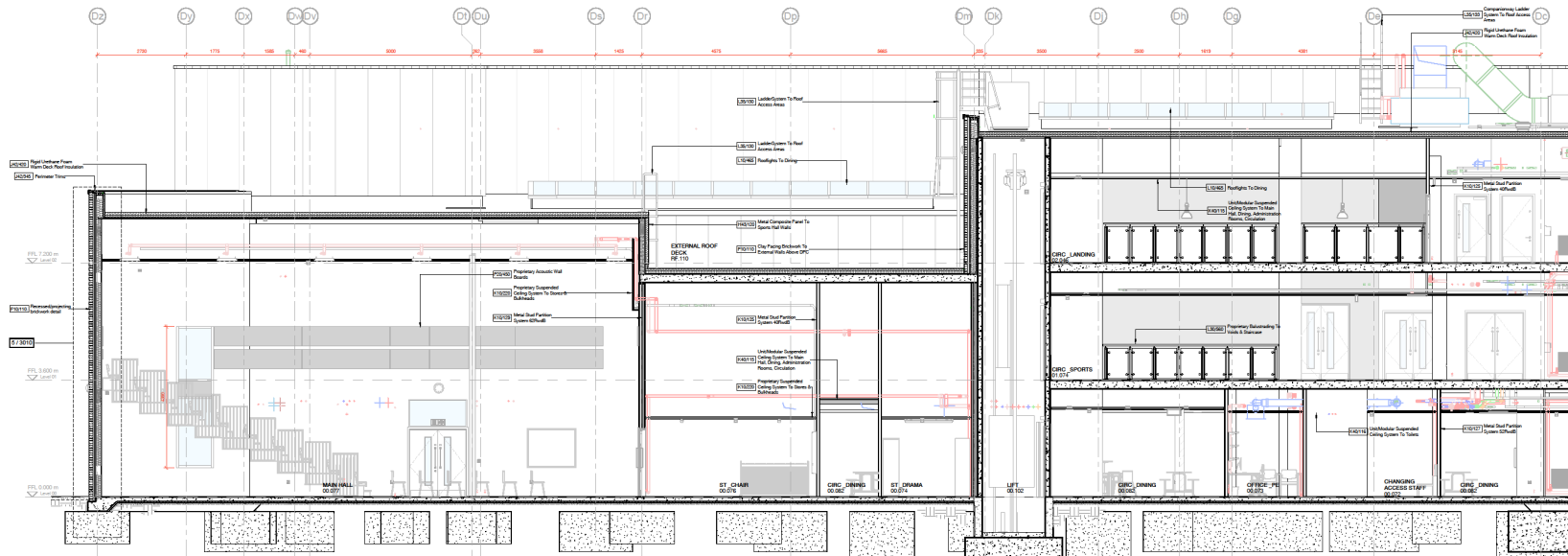

GA SECTION D LONGITUDINAL PART 1

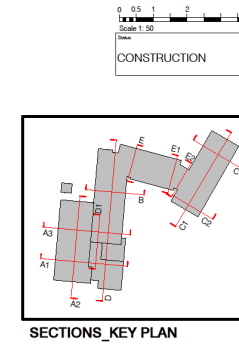

SECTIONS_KEY PLAN

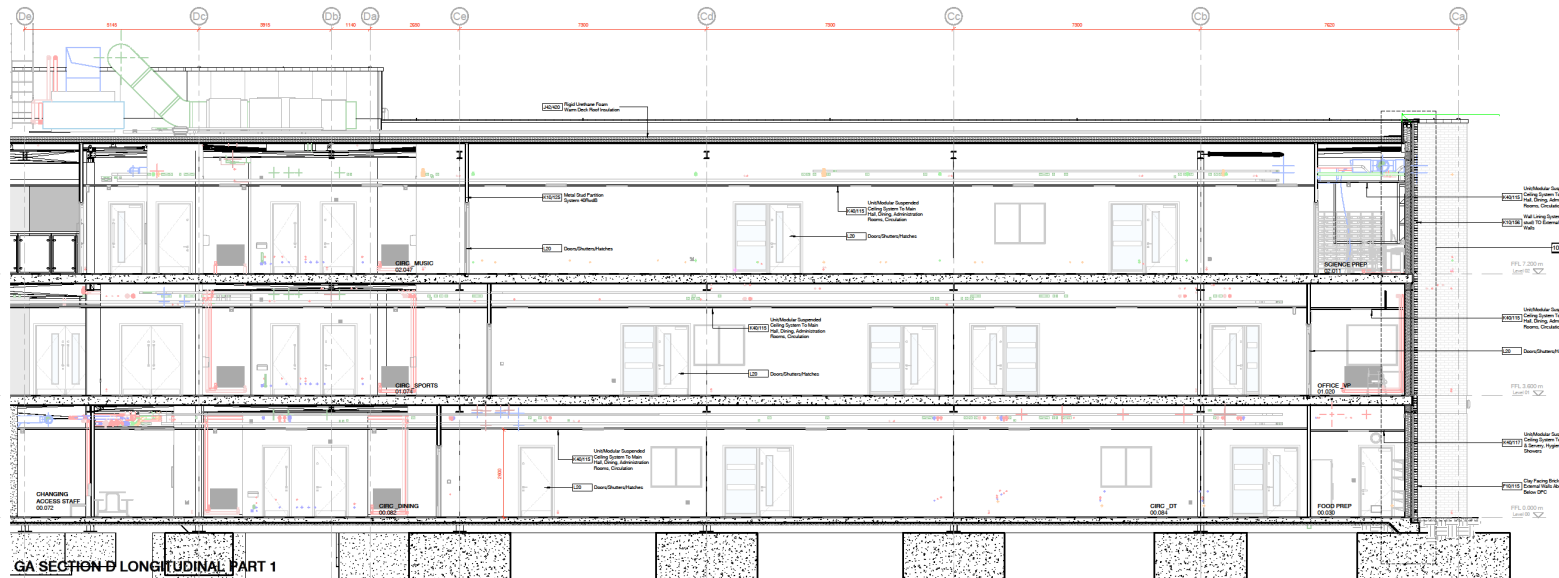

GA SECTION D LONGITUDINAL PART 1

<p> <small> GSE: GROUND-LEVEL ADJUSTED PROPOSED LEVEL: PROPOSED UPDATED TO CONSTRUCTION STATUS: 08/02/18 BY: [Signature] DATE: 08/02/18 </small> </p> <p>WOOTTON PARK SCHOOL</p> <p> <small> DRAWING NO.: 17019-3003-002 PROJECT NO.: 17019-3003-002 </small> </p> <p> <small> CO-ORDINATED SECTIONS KIER Education & Skills Funding Agency FRANK SHAW ASSOCIATES LIMITED ARCHITECTS 1.5008/AD 08/02/18 PDS 17019 3003 002 </small> </p>	<p> <small> 08/02/18 002 </small> </p>
---	---



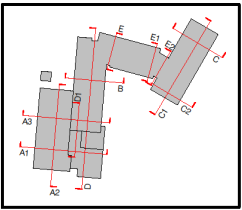

0 0.5 1 2 3 4
Scale: 1:50
Date:
CONSTRUCTION

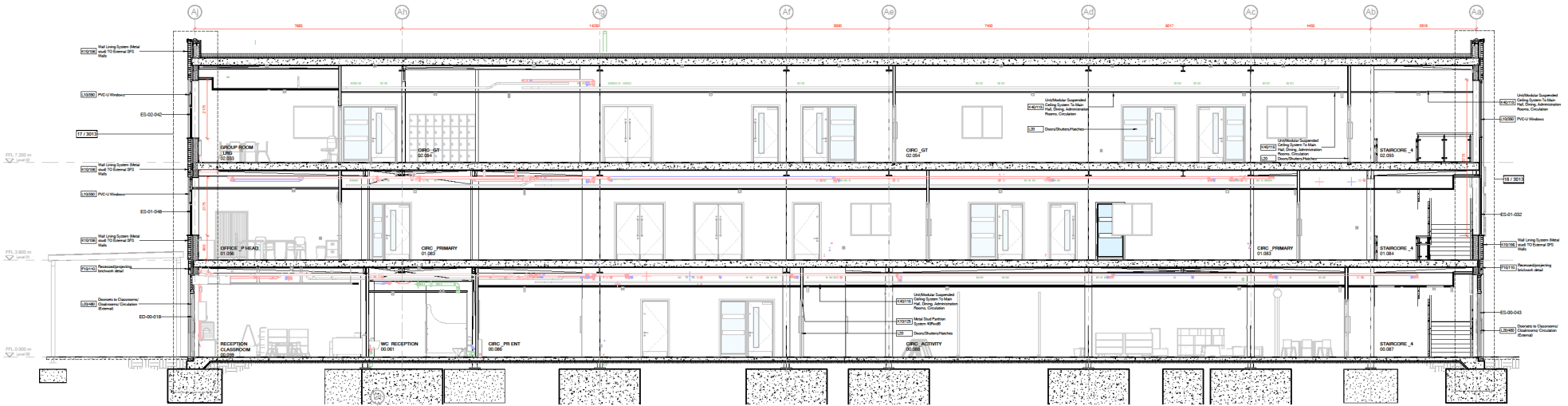

DETAIL SECTION C1

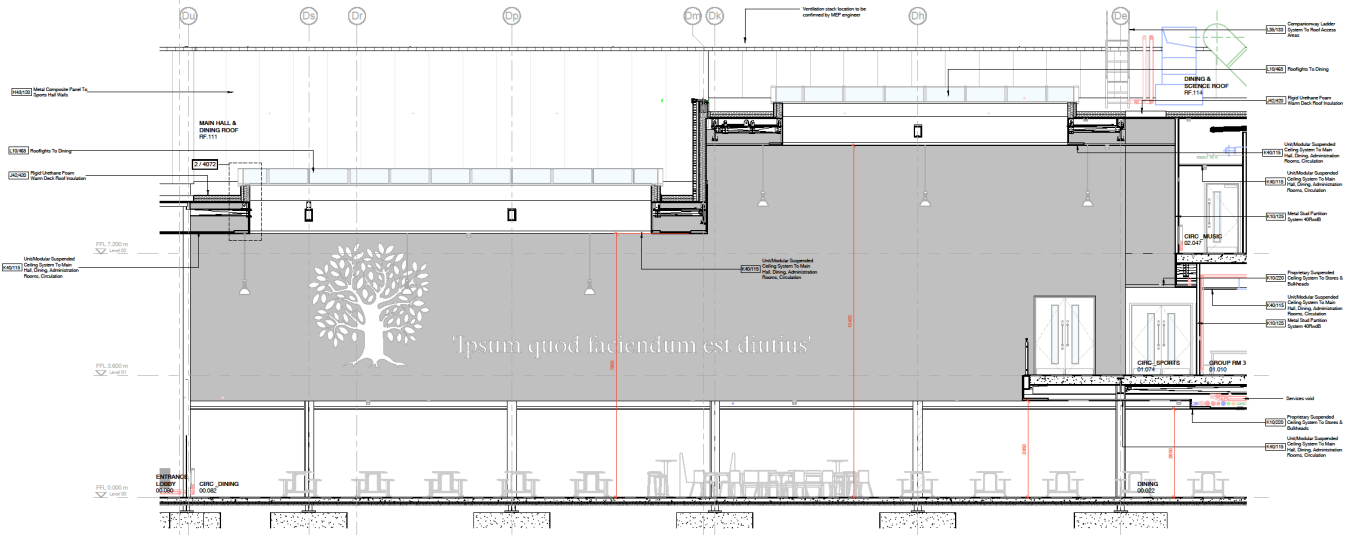

DETAIL SECTION_D1

CS1	GROUND-LEVEL ADJUSTED	20/11/18	JC
CS2	PROPOSED SECOND FLOOR ADJUSTED	20/11/18	JC
CS3	UPDATED TO CONSTRUCTION STATUS	08/02/18	AM
CS4	REVISION	08/02/18	AM
WOOTTON PARK SCHOOL			
Drawing			
CO-ORDINATED SECTIONS			
Education & Skills Funding Agency			
FRANK SHAW ASSOCIATES LIMITED ARCHITECTS			
Project Name: Wootton Park School, Wootton Bassett, Wiltshire, SN15 2JH			
Scale: 1:50			
1:50/8/10			
17019 3004 002			
17019-2018-21-22-23-24-25-26-27-28-29-30-31-32-33-34-35-36-37-38-39-40-41-42-43-44-45-46-47-48-49-50-51-52-53-54-55-56-57-58-59-60-61-62-63-64-65-66-67-68-69-70-71-72-73-74-75-76-77-78-79-80-81-82-83-84-85-86-87-88-89-90-91-92-93-94-95-96-97-98-99-100			

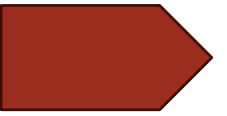

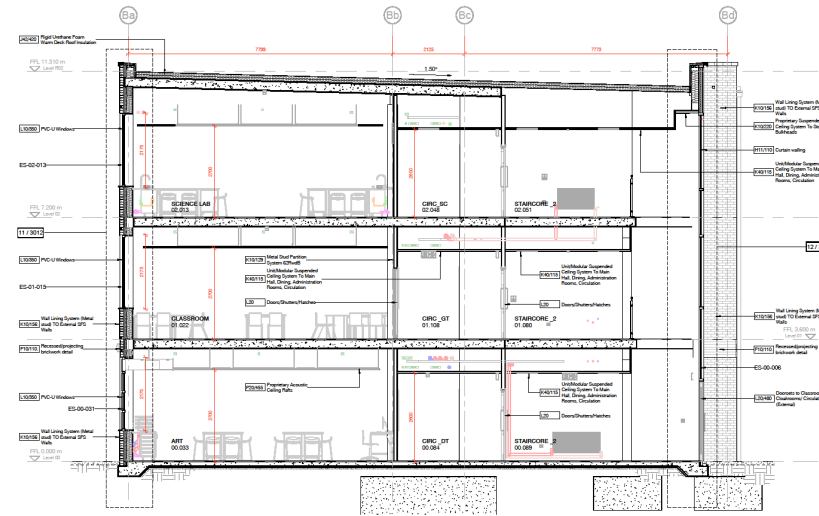

DETAIL SECTION E

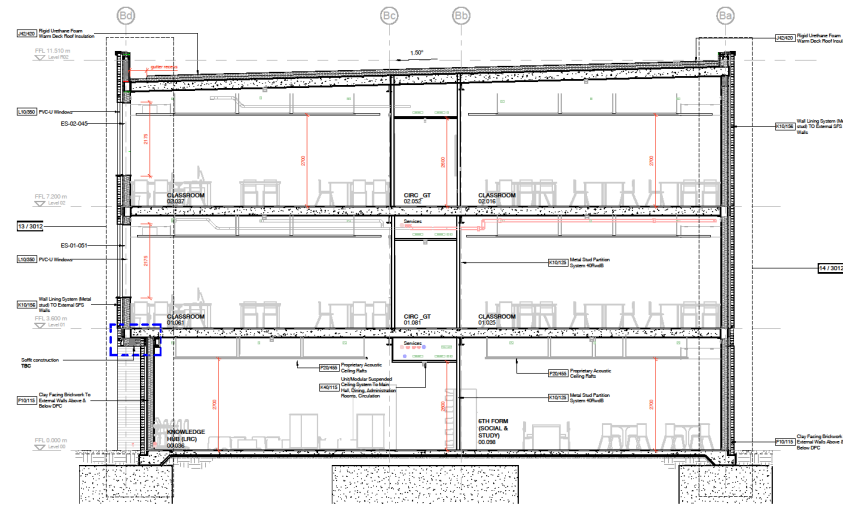

DETAIL SECTION E1

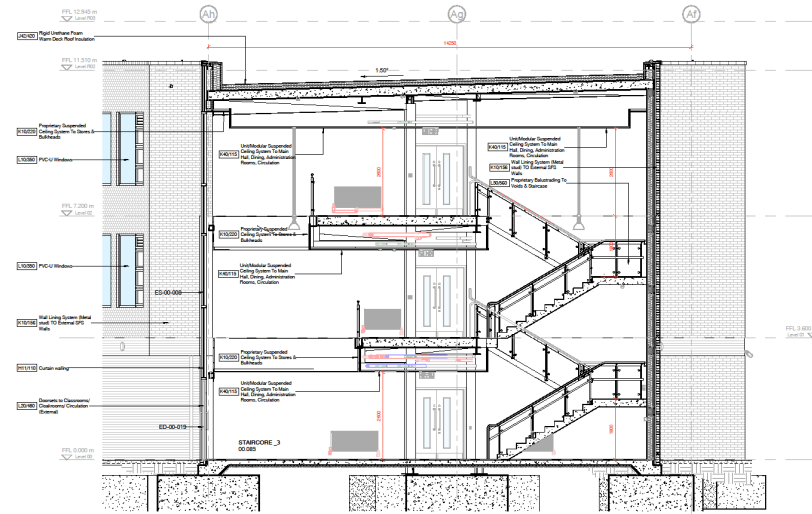

DETAIL SECTION E2

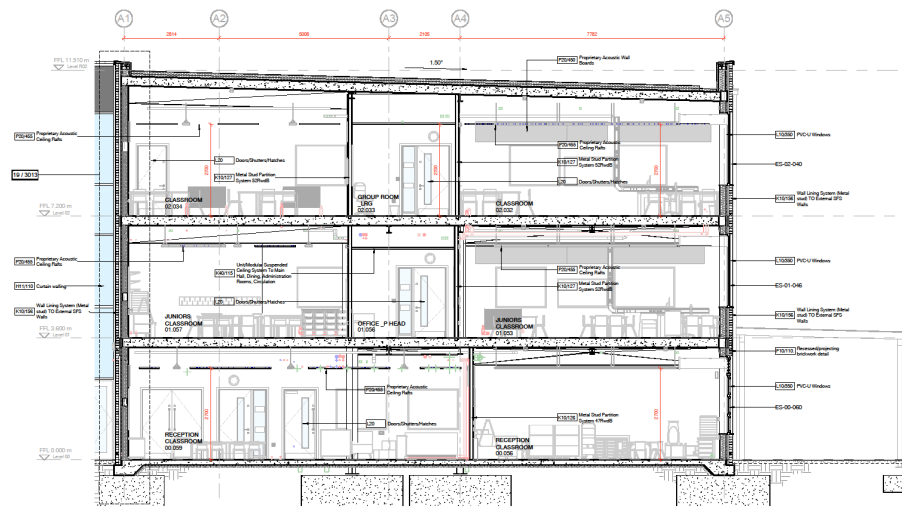

DETAIL SECTION C2 PRIMARY WING

0 0.5 1 2 3
Scale 1:50
Date

CONSTRUCTION

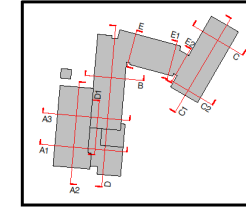

SECTIONS_KEY PLAN



02: GROUND LEVEL ADJUSTED 20/11/18 JC
03: PROVISIONAL POWER UPDATES
04: UPDATED TO CONSTRUCTION STATUS 06/06/19 AN
05: REVISION DATE

WOOTTON PARK SCHOOL

Issued by
CO-ORDINATED SECTIONS

KIER Education & Skills
Funding Agency

**FRANK
SHAW
ASSOCIATES
LIMITED
ARCHITECTS**

Approved (Issued, Reissued, Cancelled, Withdrawn, Not Issued)
No. 17019
Scale 1:50
Date 08/02/18
Project 17019
Drawing No. 3005
Revision No. C02



INTERNALS

ROOM PLANS AND ELEVATIONS

- Location Plan /Existing Plans, Elevations, Sections
- Site Plans/ Building Plans
- Elevations
- Sections
- Internal
 - Room Plans and Elevations ←
 - Internal Stair Elevations and Sections
 - WC Layouts
 - Partition
- Details
- Schedules





GROUND FLOOR - OFFICE ADMIN LAYOUT
1: 50

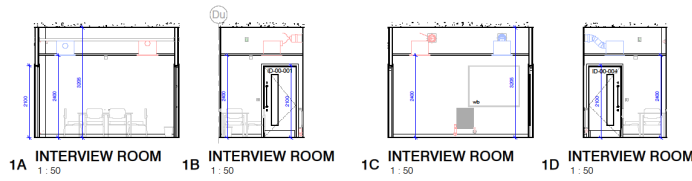

INTERVIEW ROOM
00.005

0 0.5 1 2 3 4
1m Scale
Scale 1: 50
Date: / /
CONSTRUCTION
CDM Residual Risks
In addition to the hazards and risks identified on the table of work detailed on this drawing, please note the following:
It is assumed that works will be carried out in a competent contractor meeting, where appropriate, to an approved method statement.

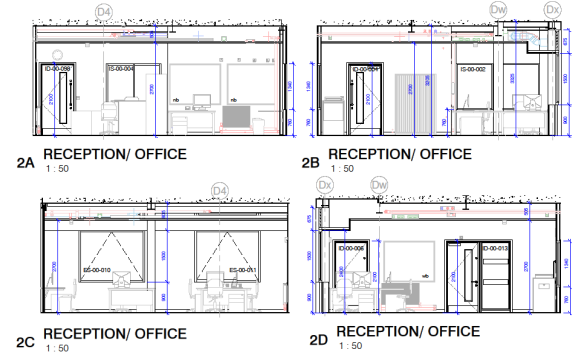

RECEPTION & OFFICE
00.002/00.006

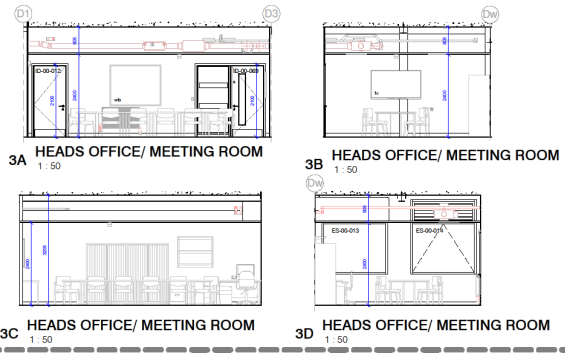

HEADS OFFICE & MEETING ROOM
00.010/00.009

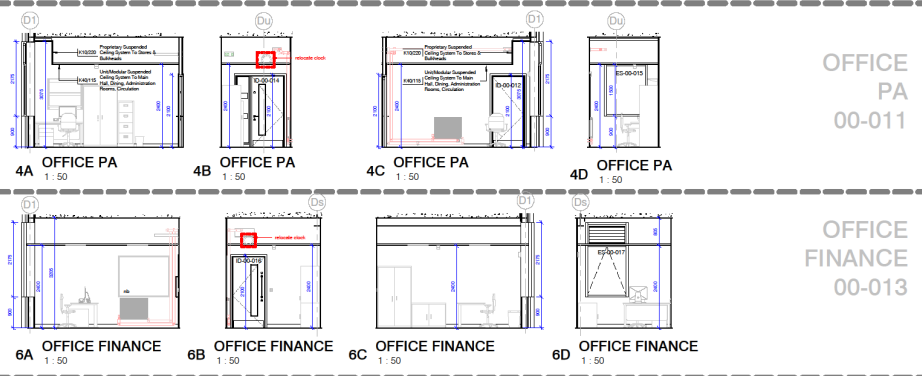

OFFICE PA
00-011

OFFICE FINANCE
00-013

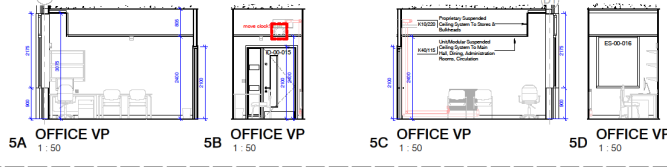

OFFICE VP
00.012

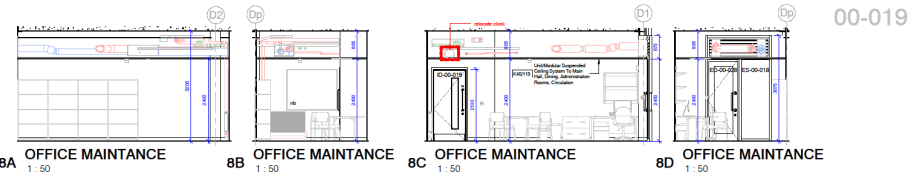

OFFICE MAINTENANCE
00-019

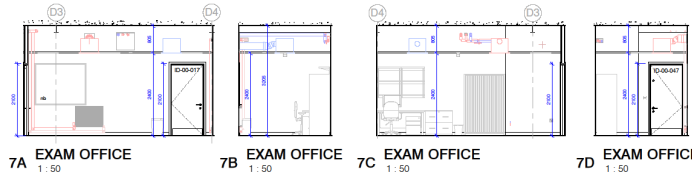

EXAM OFFICE
00.014

01 CONSTRUCTION ISSUE
Rev: Revision
No: 000000
Wootton Park School
Drawing: GROUND FLOOR - ROOM ELEVATIONS - SHEET 1
Date: / /
KIER Education & Skills Funding Agency
FRANK SHAW ASSOCIATES LIMITED ARCHITECTS
Revision/Issue/Version/Change/Description/Sheet No/Scale/Author/Date/No/CD/1
1: 60@A0 01/08/18 JC
17019 2100
17019-2100-01-000-000

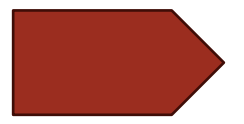

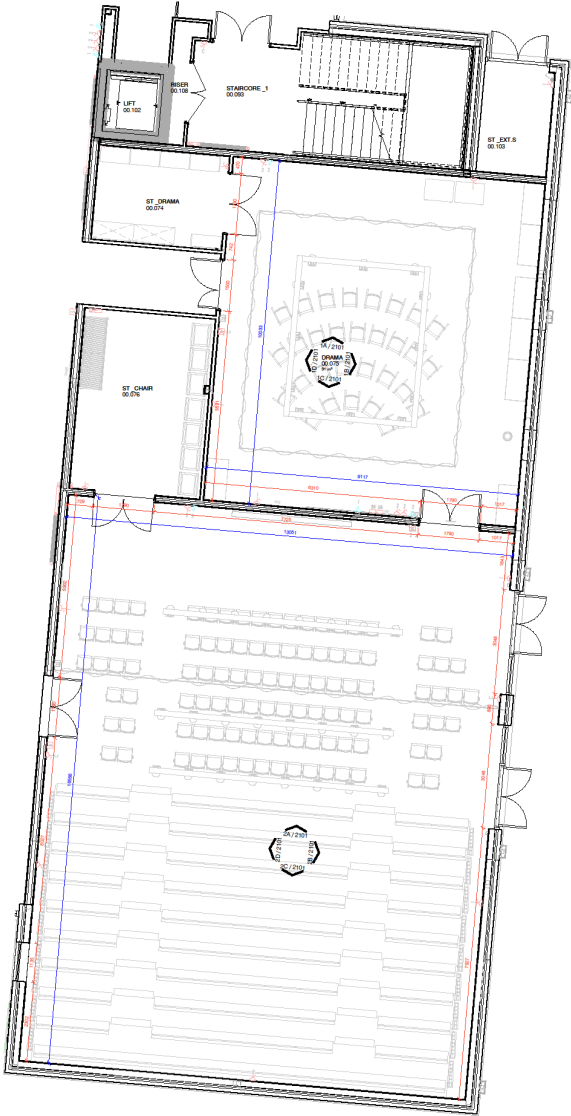

DRAMA & MAIN HALL LAYOUT
1:50

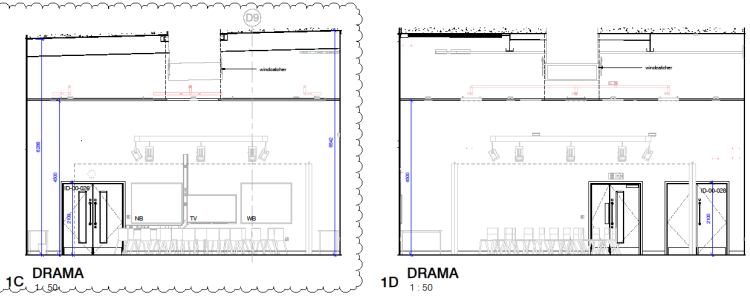
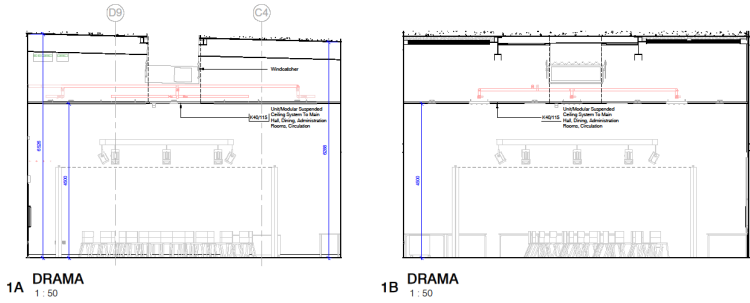

DRAMA 00.075

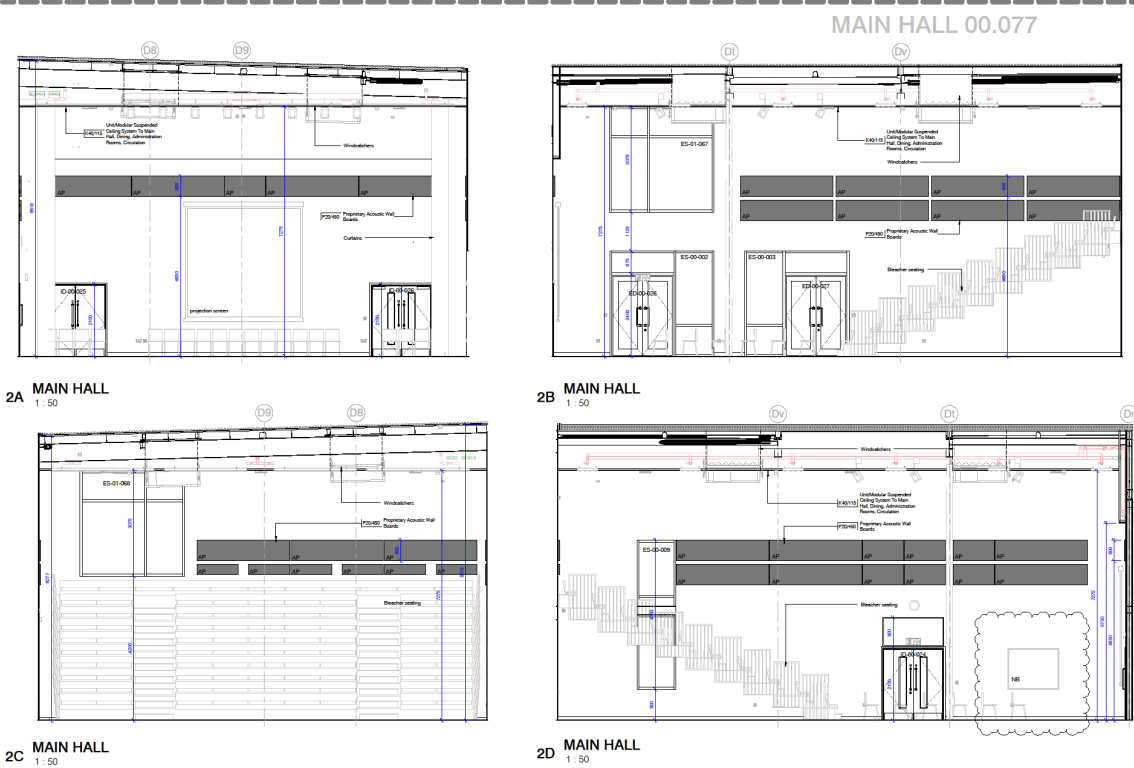

MAIN HALL 00.077

0 0.5 1 2 3 4
Scale 1:50
Date: 02/08/18
CONSTRUCTION

CDM Residual Risks

It is assumed that works will be carried out in a competent contractor meeting, where appropriate, to an approved method statement.

KEY

- WB - Whiteboard
- NB - Noticeboard
- AP - Acoustic Panel
- WB - Interactive Whiteboard
- MWB - Music Whiteboard

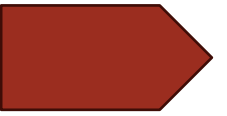

CDM RESIDUAL RISK COMMENTS: 02/08/18 JCF
RECEIVED: 02/08/18 JCF
CONSTRUCTION DATE: 02/08/18 JCF
Rev: 001
Wootton Park School

Drawing: GROUND FLOOR - ROOM ELEVATIONS - SHEET 2

KIER Education & Skills Funding Agency

FRANK SHAW ASSOCIATES LIMITED ARCHITECTS

Personnel: Kieran, Kieran, Christopher, Christopher, Scott, Scott
Rev: 001, 002, 003, 004, 005, 006, 007, 008, 009, 010, 011, 012, 013, 014, 015, 016, 017, 018, 019, 020, 021, 022, 023, 024, 025, 026, 027, 028, 029, 030, 031, 032, 033, 034, 035, 036, 037, 038, 039, 040, 041, 042, 043, 044, 045, 046, 047, 048, 049, 050, 051, 052, 053, 054, 055, 056, 057, 058, 059, 060, 061, 062, 063, 064, 065, 066, 067, 068, 069, 070, 071, 072, 073, 074, 075, 076, 077, 078, 079, 080, 081, 082, 083, 084, 085, 086, 087, 088, 089, 090, 091, 092, 093, 094, 095, 096, 097, 098, 099, 100, 101, 102, 103, 104, 105, 106, 107, 108, 109, 110, 111, 112, 113, 114, 115, 116, 117, 118, 119, 120, 121, 122, 123, 124, 125, 126, 127, 128, 129, 130, 131, 132, 133, 134, 135, 136, 137, 138, 139, 140, 141, 142, 143, 144, 145, 146, 147, 148, 149, 150, 151, 152, 153, 154, 155, 156, 157, 158, 159, 160, 161, 162, 163, 164, 165, 166, 167, 168, 169, 170, 171, 172, 173, 174, 175, 176, 177, 178, 179, 180, 181, 182, 183, 184, 185, 186, 187, 188, 189, 190, 191, 192, 193, 194, 195, 196, 197, 198, 199, 200, 201, 202, 203, 204, 205, 206, 207, 208, 209, 210, 211, 212, 213, 214, 215, 216, 217, 218, 219, 220, 221, 222, 223, 224, 225, 226, 227, 228, 229, 230, 231, 232, 233, 234, 235, 236, 237, 238, 239, 240, 241, 242, 243, 244, 245, 246, 247, 248, 249, 250, 251, 252, 253, 254, 255, 256, 257, 258, 259, 260, 261, 262, 263, 264, 265, 266, 267, 268, 269, 270, 271, 272, 273, 274, 275, 276, 277, 278, 279, 280, 281, 282, 283, 284, 285, 286, 287, 288, 289, 290, 291, 292, 293, 294, 295, 296, 297, 298, 299, 300, 301, 302, 303, 304, 305, 306, 307, 308, 309, 310, 311, 312, 313, 314, 315, 316, 317, 318, 319, 320, 321, 322, 323, 324, 325, 326, 327, 328, 329, 330, 331, 332, 333, 334, 335, 336, 337, 338, 339, 340, 341, 342, 343, 344, 345, 346, 347, 348, 349, 350, 351, 352, 353, 354, 355, 356, 357, 358, 359, 360, 361, 362, 363, 364, 365, 366, 367, 368, 369, 370, 371, 372, 373, 374, 375, 376, 377, 378, 379, 380, 381, 382, 383, 384, 385, 386, 387, 388, 389, 390, 391, 392, 393, 394, 395, 396, 397, 398, 399, 400, 401, 402, 403, 404, 405, 406, 407, 408, 409, 410, 411, 412, 413, 414, 415, 416, 417, 418, 419, 420, 421, 422, 423, 424, 425, 426, 427, 428, 429, 430, 431, 432, 433, 434, 435, 436, 437, 438, 439, 440, 441, 442, 443, 444, 445, 446, 447, 448, 449, 450, 451, 452, 453, 454, 455, 456, 457, 458, 459, 460, 461, 462, 463, 464, 465, 466, 467, 468, 469, 470, 471, 472, 473, 474, 475, 476, 477, 478, 479, 480, 481, 482, 483, 484, 485, 486, 487, 488, 489, 490, 491, 492, 493, 494, 495, 496, 497, 498, 499, 500, 501, 502, 503, 504, 505, 506, 507, 508, 509, 510, 511, 512, 513, 514, 515, 516, 517, 518, 519, 520, 521, 522, 523, 524, 525, 526, 527, 528, 529, 530, 531, 532, 533, 534, 535, 536, 537, 538, 539, 540, 541, 542, 543, 544, 545, 546, 547, 548, 549, 550, 551, 552, 553, 554, 555, 556, 557, 558, 559, 560, 561, 562, 563, 564, 565, 566, 567, 568, 569, 570, 571, 572, 573, 574, 575, 576, 577, 578, 579, 580, 581, 582, 583, 584, 585, 586, 587, 588, 589, 590, 591, 592, 593, 594, 595, 596, 597, 598, 599, 600, 601, 602, 603, 604, 605, 606, 607, 608, 609, 610, 611, 612, 613, 614, 615, 616, 617, 618, 619, 620, 621, 622, 623, 624, 625, 626, 627, 628, 629, 630, 631, 632, 633, 634, 635, 636, 637, 638, 639, 640, 641, 642, 643, 644, 645, 646, 647, 648, 649, 650, 651, 652, 653, 654, 655, 656, 657, 658, 659, 660, 661, 662, 663, 664, 665, 666, 667, 668, 669, 670, 671, 672, 673, 674, 675, 676, 677, 678, 679, 680, 681, 682, 683, 684, 685, 686, 687, 688, 689, 690, 691, 692, 693, 694, 695, 696, 697, 698, 699, 700, 701, 702, 703, 704, 705, 706, 707, 708, 709, 710, 711, 712, 713, 714, 715, 716, 717, 718, 719, 720, 721, 722, 723, 724, 725, 726, 727, 728, 729, 730, 731, 732, 733, 734, 735, 736, 737, 738, 739, 740, 741, 742, 743, 744, 745, 746, 747, 748, 749, 750, 751, 752, 753, 754, 755, 756, 757, 758, 759, 760, 761, 762, 763, 764, 765, 766, 767, 768, 769, 770, 771, 772, 773, 774, 775, 776, 777, 778, 779, 780, 781, 782, 783, 784, 785, 786, 787, 788, 789, 790, 791, 792, 793, 794, 795, 796, 797, 798, 799, 800, 801, 802, 803, 804, 805, 806, 807, 808, 809, 810, 811, 812, 813, 814, 815, 816, 817, 818, 819, 820, 821, 822, 823, 824, 825, 826, 827, 828, 829, 830, 831, 832, 833, 834, 835, 836, 837, 838, 839, 840, 841, 842, 843, 844, 845, 846, 847, 848, 849, 850, 851, 852, 853, 854, 855, 856, 857, 858, 859, 860, 861, 862, 863, 864, 865, 866, 867, 868, 869, 870, 871, 872, 873, 874, 875, 876, 877, 878, 879, 880, 881, 882, 883, 884, 885, 886, 887, 888, 889, 890, 891, 892, 893, 894, 895, 896, 897, 898, 899, 900, 901, 902, 903, 904, 905, 906, 907, 908, 909, 910, 911, 912, 913, 914, 915, 916, 917, 918, 919, 920, 921, 922, 923, 924, 925, 926, 927, 928, 929, 930, 931, 932, 933, 934, 935, 936, 937, 938, 939, 940, 941, 942, 943, 944, 945, 946, 947, 948, 949, 950, 951, 952, 953, 954, 955, 956, 957, 958, 959, 960, 961, 962, 963, 964, 965, 966, 967, 968, 969, 970, 971, 972, 973, 974, 975, 976, 977, 978, 979, 980, 981, 982, 983, 984, 985, 986, 987, 988, 989, 990, 991, 992, 993, 994, 995, 996, 997, 998, 999, 1000, 1001, 1002, 1003, 1004, 1005, 1006, 1007, 1008, 1009, 1010, 1011, 1012, 1013, 1014, 1015, 1016, 1017, 1018, 1019, 1020, 1021, 1022, 1023, 1024, 1025, 1026, 1027, 1028, 1029, 1030, 1031, 1032, 1033, 1034, 1035, 1036, 1037, 1038, 1039, 1040, 1041, 1042, 1043, 1044, 1045, 1046, 1047, 1048, 1049, 1050, 1051, 1052, 1053, 1054, 1055, 1056, 1057, 1058, 1059, 1060, 1061, 1062, 1063, 1064, 1065, 1066, 1067, 1068, 1069, 1070, 1071, 1072, 1073, 1074, 1075, 1076, 1077, 1078, 1079, 1080, 1081, 1082, 1083, 1084, 1085, 1086, 1087, 1088, 1089, 1090, 1091, 1092, 1093, 1094, 1095, 1096, 1097, 1098, 1099, 1100, 1101, 1102, 1103, 1104, 1105, 1106, 1107, 1108, 1109, 1110, 1111, 1112, 1113, 1114, 1115, 1116, 1117, 1118, 1119, 1120, 1121, 1122, 1123, 1124, 1125, 1126, 1127, 1128, 1129, 1130, 1131, 1132, 1133, 1134, 1135, 1136, 1137, 1138, 1139, 1140, 1141, 1142, 1143, 1144, 1145, 1146, 1147, 1148, 1149, 1150, 1151, 1152, 1153, 1154, 1155, 1156, 1157, 1158, 1159, 1160, 1161, 1162, 1163, 1164, 1165, 1166, 1167, 1168, 1169, 1170, 1171, 1172, 1173, 1174, 1175, 1176, 1177, 1178, 1179, 1180, 1181, 1182, 1183, 1184, 1185, 1186, 1187, 1188, 1189, 1190, 1191, 1192, 1193, 1194, 1195, 1196, 1197, 1198, 1199, 1200, 1201, 1202, 1203, 1204, 1205, 1206, 1207, 1208, 1209, 1210, 1211, 1212, 1213, 1214, 1215, 1216, 1217, 1218, 1219, 1220, 1221, 1222, 1223, 1224, 1225, 1226, 1227, 1228, 1229, 1230, 1231, 1232, 1233, 1234, 1235, 1236, 1237, 1238, 1239, 1240, 1241, 1242, 1243, 1244, 1245, 1246, 1247, 1248, 1249, 1250, 1251, 1252, 1253, 1254, 1255, 1256, 1257, 1258, 1259, 1260, 1261, 1262, 1263, 1264, 1265, 1266, 1267, 1268, 1269, 1270, 1271, 1272, 1273, 1274, 1275, 1276, 1277, 1278, 1279, 1280, 1281, 1282, 1283, 1284, 1285, 1286, 1287, 1288, 1289, 1290, 1291, 1292, 1293, 1294, 1295, 1296, 1297, 1298, 1299, 1300, 1301, 1302, 1303, 1304, 1305, 1306, 1307, 1308, 1309, 1310, 1311, 1312, 1313, 1314, 1315, 1316, 1317, 1318, 1319, 1320, 1321, 1322, 1323, 1324, 1325, 1326, 1327, 1328, 1329, 1330, 1331, 1332, 1333, 1334, 1335, 1336, 1337, 1338, 1339, 1340, 1341, 1342, 1343, 1344, 1345, 1346, 1347, 1348, 1349, 1350, 1351, 1352, 1353, 1354, 1355, 1356, 1357, 1358, 1359, 1360, 1361, 1362, 1363, 1364, 1365, 1366, 1367, 1368, 1369, 1370, 1371, 1372, 1373, 1374, 1375, 1376, 1377, 1378, 1379, 1380, 1381, 1382, 1383, 1384, 1385, 1386, 1387, 1388, 1389, 1390, 1391, 1392, 1393, 1394, 1395, 1396, 1397, 1398, 1399, 1400, 1401, 1402, 1403, 1404, 1405, 1406, 1407, 1408, 1409, 1410, 1411, 1412, 1413, 1414, 1415, 1416, 1417, 1418, 1419, 1420, 1421, 1422, 1423, 1424, 1425, 1426, 1427, 1428, 1429, 1430, 1431, 1432, 1433, 1434, 1435, 1436, 1437, 1438, 1439, 1440, 1441, 1442, 1443, 1444, 1445, 1446, 1447, 1448, 1449, 1450, 1451, 1452, 1453, 1454, 1455, 1456, 1457, 1458, 1459, 1460, 1461, 1462, 1463, 1464, 1465, 1466, 1467, 1468, 1469, 1470, 1471, 1472, 1473, 1474, 1475, 1476, 1477, 1478, 1479, 1480, 1481, 1482, 1483, 1484, 1485, 1486, 1487, 1488, 1489, 1490, 1491, 1492, 1493, 1494, 1495, 1496, 1497, 1498, 1499, 1500, 1501, 1502, 1503, 1504, 1505, 1506, 1507, 1508, 1509, 1510, 1511, 1512, 1513, 1514, 1515, 1516, 1517, 1518, 1519, 1520, 1521, 1522, 1523, 1524, 1525, 1526, 1527, 1528, 1529, 1530, 1531, 1532, 1533, 1534, 1535, 1536, 1537, 1538, 1539, 1540, 1541, 1542, 1543, 1544, 1545, 1546, 1547, 1548, 1549, 1550, 1551, 1552, 1553, 1554, 1555, 1556, 1557, 1558, 1559, 1560, 1561, 1562, 1563, 1564, 1565, 1566, 1567, 1568, 1569, 1570, 1571, 1572, 1573, 1574, 1575, 1576, 1577, 1578, 1579, 1580, 1581, 1582, 1583, 1584, 1585, 1586, 1587, 1588, 1589, 1590, 1591, 1592, 1593, 1594, 1595, 1596, 1597, 1598, 1599, 1600, 1601, 1602, 1603, 1604, 1605, 1606, 1607, 1608, 1609, 1610, 1611, 1612, 1613, 1614, 1615, 1616, 1617, 1618, 1619, 1620, 1621, 1622, 1623, 1624, 1625, 1626, 1627, 1628, 1629, 1630, 1631, 1632, 1633, 1634, 1635, 1636, 1637, 1638, 1639, 1640, 1641, 1642, 1643, 1644, 1645, 1646, 1647, 1648, 1649, 1650, 1651, 1652, 1653, 1654, 1655, 1656, 1657, 1658, 1659, 1660, 1661, 1662, 1663, 1664, 1665, 1666, 1667, 1668, 1669, 1670, 1671, 1672, 1673, 1674, 1675, 1676, 1677, 1678, 1679, 1680, 1681, 1682, 1683, 1684, 1685, 1686, 1687, 1688, 1689, 1690, 1691, 1692, 1693, 1694, 1695, 1696, 1697, 1698, 1699, 1700, 1701, 1702, 1703, 1704, 1705, 1706, 1707, 1708, 1709, 1710, 1711, 1712, 1713, 1714, 1715, 1716, 1717, 1718, 1719, 1720, 1721, 1722, 1723, 1724, 1725, 1726, 1727, 1728, 1729, 1730, 1731, 1732, 1733, 1734, 1735, 1736, 1737, 1738, 1739, 1740, 1741, 1742, 1743, 1744, 1745, 1746, 1747, 1748, 1749, 1750, 1751, 1752, 1753, 1754, 1755, 1756, 1757, 1758, 1759, 1760, 1761, 1762, 1763, 1764, 1765, 1766, 1767, 1768, 1769, 1770, 1771, 1772, 1773, 1774, 1775, 1776, 1777, 1778, 1779, 1780, 1781, 1782, 1783, 1784, 1785, 1786, 1787, 1788, 1789, 1790, 1791, 1792, 1793, 1794, 1795, 1796, 1797, 1798, 1799, 1800, 1801, 1802, 1803, 1804, 1805, 1806, 1807, 1808, 1809, 1810, 1811, 1812, 1813, 1814, 1815, 1816, 1817, 1818, 1819, 1820, 1821, 1822, 1823, 1824, 1825, 1826, 1827, 1828, 1829, 1830, 1831, 1832, 1833, 1834, 1835, 1836, 1837, 1838, 1839, 1840, 1841, 1842, 1843, 1844, 1845, 1846, 1847, 1848, 1849, 1850, 1851, 1852, 1853, 1854, 1855, 1856, 1857, 1858, 1859, 1860, 1861, 1862, 1863, 1864, 1865, 1866, 1867, 1868, 1869, 1870, 1871, 1872, 1873, 1874, 1875, 1876, 1877, 1878, 1879, 1880, 1881, 1882, 1883, 1884, 1885, 1886, 1887, 1888, 1889, 1890, 1891, 1892, 1893, 1894, 1895, 1896, 1897, 1898, 1899, 1900, 1901, 1902, 1903, 1904, 1905, 1906, 1907, 1908, 1909, 1910, 1911, 1912, 1913, 1914, 1915, 1916, 1917, 1918, 1919, 1920, 1921, 1922, 1923, 1924, 1925, 1926, 1927, 1928, 1929, 1930, 1931, 1932, 1933, 1934, 1935, 1936, 1937, 1938, 1939, 1940, 1941, 1942, 1943, 1944, 1945, 1946, 1947, 1948, 1949, 1950, 1951, 1952, 1953, 1954, 1955, 1956, 1957, 1958, 1959, 1960, 1961, 1962, 1963, 1964, 1965, 1966, 1967, 1968, 1969, 1970, 1971, 1972, 1973, 1974, 1975, 1976, 1977, 1978, 1979, 1980, 1981, 1982, 1983, 1984, 1985, 1986, 1987, 1988, 1989, 1990, 1991, 1992, 1993, 1994, 1995, 1996, 1997, 1998, 1999, 2000, 2001, 2002, 2003, 2004, 2005, 2006, 2007, 2008, 2009, 2010, 2011, 2012, 2013, 2014, 2015, 2016, 2017, 2018, 2019, 2020, 2021, 2022, 2023, 2024, 2025, 2026, 2027, 2028, 2029, 2030, 2031, 2032, 2033, 2034, 2035, 2036, 2037, 2038, 2039, 2040, 2041, 2042, 2043, 2044, 2045, 2046, 2047, 2048, 2049, 2050, 2051, 2052, 2053, 2054, 2055, 2056, 2057, 2058, 2059, 2060, 2061, 2062, 2063, 2064, 2065, 2066, 2067, 2068, 2069, 2070, 2071, 2072, 2073, 2074, 2075, 2076, 2077, 2078, 2079, 2080, 2081

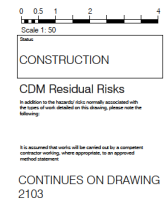
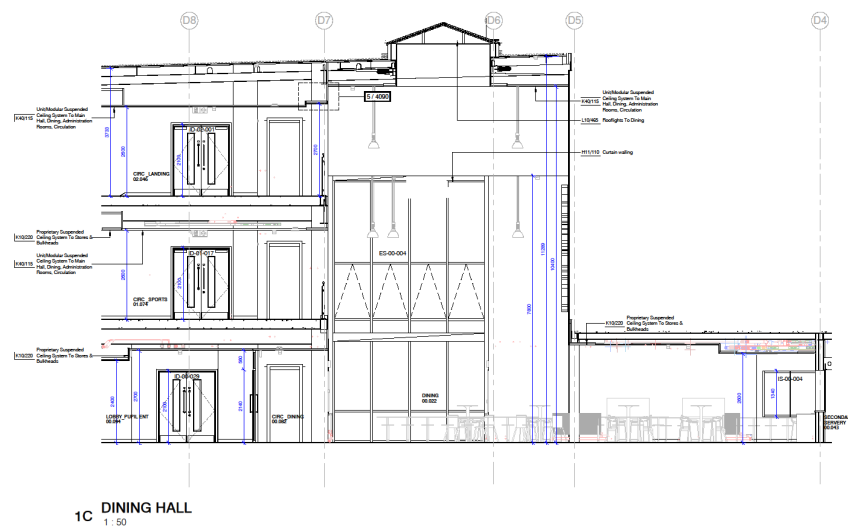
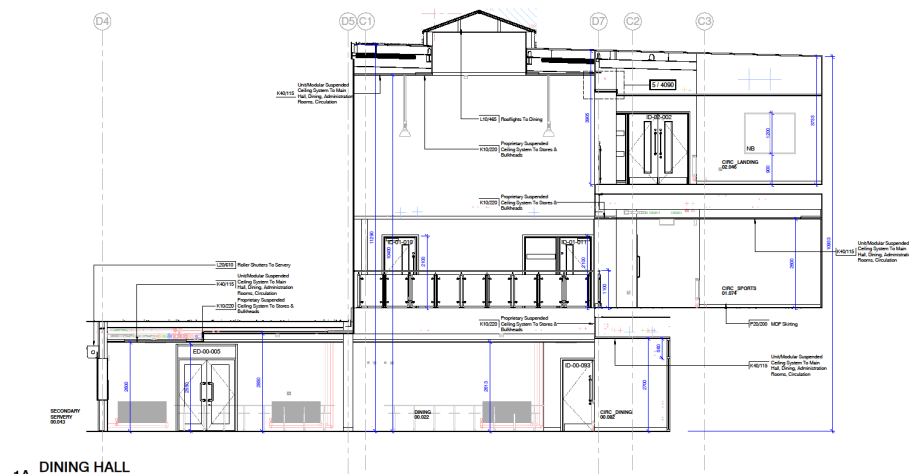
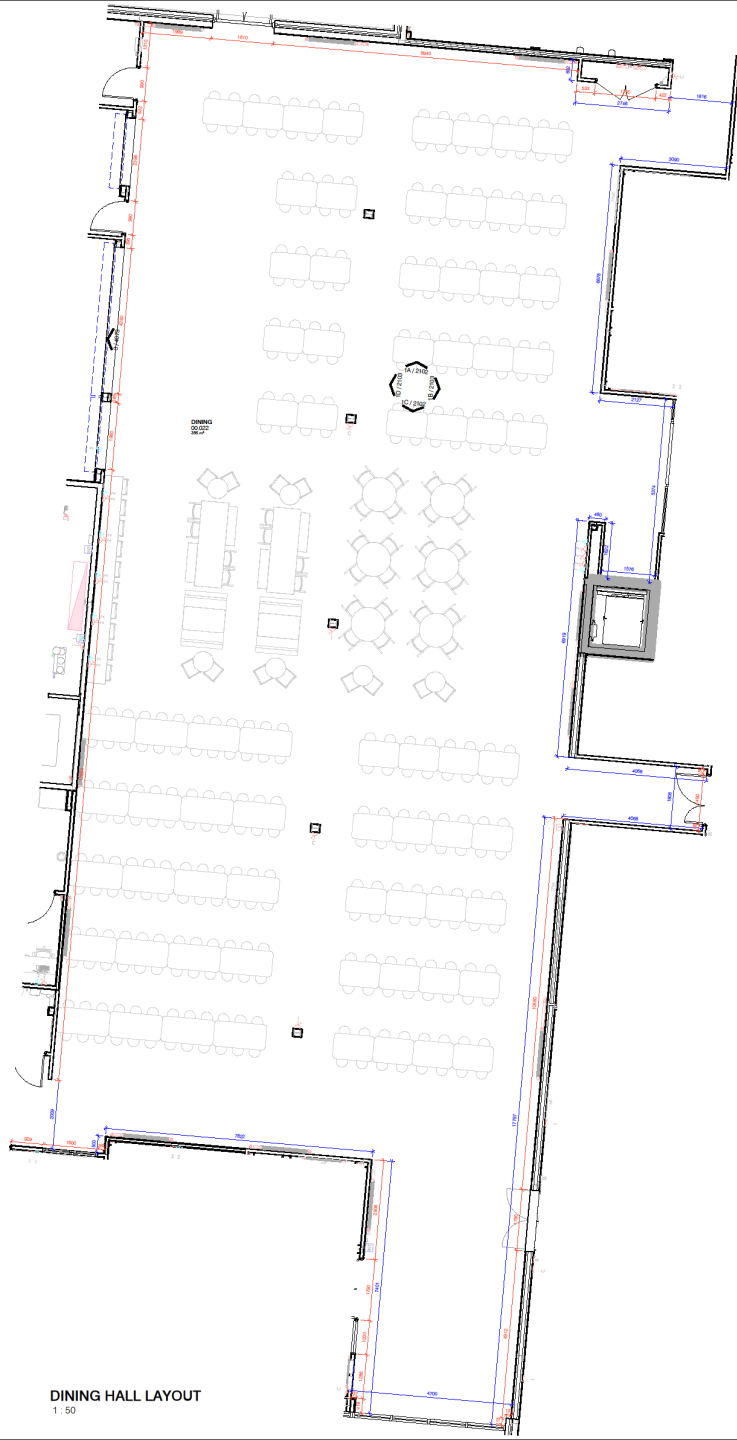

CST CONSTRUCTION EDGE		EDGE# 29	JAN
Job	Revision		Info
WOOTTON PARK SCHOOL			
Drawing			
GROUND FLOOR - ROOM			
ELEVATIONS - SHEET 3			
Notes			
 KIER		 Education & Skills Funding Agency	
FRANK			
SHAW			
ASSOCIATES			
LIMITED			
ARCHITECTS			
Representative: 01482431111 / 01482431112 / 01482431113 / 01482431114 / 01482431115 / 01482431116 / 01482431117 / 01482431118 / 01482431119 / 01482431120 / 01482431121 / 01482431122 / 01482431123 / 01482431124 / 01482431125 / 01482431126 / 01482431127 / 01482431128 / 01482431129 / 01482431130 / 01482431131 / 01482431132 / 01482431133 / 01482431134 / 01482431135 / 01482431136 / 01482431137 / 01482431138 / 01482431139 / 01482431140 / 01482431141 / 01482431142 / 01482431143 / 01482431144 / 01482431145 / 01482431146 / 01482431147 / 01482431148 / 01482431149 / 01482431150 / 01482431151 / 01482431152 / 01482431153 / 01482431154 / 01482431155 / 01482431156 / 01482431157 / 01482431158 / 01482431159 / 01482431160 / 01482431161 / 01482431162 / 01482431163 / 01482431164 / 01482431165 / 01482431166 / 01482431167 / 01482431168 / 01482431169 / 01482431170 / 01482431171 / 01482431172 / 01482431173 / 01482431174 / 01482431175 / 01482431176 / 01482431177 / 01482431178 / 01482431179 / 01482431180 / 01482431181 / 01482431182 / 01482431183 / 01482431184 / 01482431185 / 01482431186 / 01482431187 / 01482431188 / 01482431189 / 01482431190 / 01482431191 / 01482431192 / 01482431193 / 01482431194 / 01482431195 / 01482431196 / 01482431197 / 01482431198 / 01482431199 / 01482431200 / 01482431201 / 01482431202 / 01482431203 / 01482431204 / 01482431205 / 01482431206 / 01482431207 / 01482431208 / 01482431209 / 01482431210 / 01482431211 / 01482431212 / 01482431213 / 01482431214 / 01482431215 / 01482431216 / 01482431217 / 01482431218 / 01482431219 / 01482431220 / 01482431221 / 01482431222 / 01482431223 / 01482431224 / 01482431225 / 01482431226 / 01482431227 / 01482431228 / 01482431229 / 01482431230 / 01482431231 / 01482431232 / 01482431233 / 01482431234 / 01482431235 / 01482431236 / 01482431237 / 01482431238 / 01482431239 / 01482431240 / 01482431241 / 01482431242 / 01482431243 / 01482431244 / 01482431245 / 01482431246 / 01482431247 / 01482431248 / 01482431249 / 01482431250 / 01482431251 / 01482431252 / 01482431253 / 01482431254 / 01482431255 / 01482431256 / 01482431257 / 01482431258 / 01482431259 / 01482431260 / 01482431261 / 01482431262 / 01482431263 / 01482431264 / 01482431265 / 01482431266 / 01482431267 / 01482431268 / 01482431269 / 01482431270 / 01482431271 / 01482431272 / 01482431273 / 01482431274 / 01482431275 / 01482431276 / 01482431277 / 01482431278 / 01482431279 / 01482431280 / 01482431281 / 01482431282 / 01482431283 / 01482431284 / 01482431285 / 01482431286 / 01482431287 / 01482431288 / 01482431289 / 01482431290 / 01482431291 / 01482431292 / 01482431293 / 01482431294 / 01482431295 / 01482431296 / 01482431297 / 01482431298 / 01482431299 / 01482431300 / 01482431301 / 01482431302 / 01482431303 / 01482431304 / 01482431305 / 01482431306 / 01482431307 / 01482431308 / 01482431309 / 01482431310 / 01482431311 / 01482431312 / 01482431313 / 01482431314 / 01482431315 / 01482431316 / 01482431317 / 01482431318 / 01482431319 / 01482431320 / 01482431321 / 01482431322 / 01482431323 / 01482431324 / 01482431325 / 01482431326 / 01482431327 / 01482431328 / 01482431329 / 01482431330 / 01482431331 / 01482431332 / 01482431333 / 01482431334 / 01482431335 / 01482431336 / 01482431337 / 01482431338 / 01482431339 / 01482431340 / 01482431341 / 01482431342 / 01482431343 / 01482431344 / 01482431345 / 01482431346 / 01482431347 / 01482431348 / 01482431349 / 01482431350 / 01482431351 / 01482431352 / 01482431353 / 01482431354 / 01482431355 / 01482431356 / 01482431357 / 01482431358 / 01482431359 / 01482431360 / 01482431361 / 01482431362 / 01482431363 / 01482431364 / 01482431365 / 01482431366 / 01482431367 / 01482431368 / 01482431369 / 01482431370 / 01482431371 / 01482431372 / 01482431373 / 01482431374 / 01482431375 / 01482431376 / 01482431377 / 01482431378 / 01482431379 / 01482431380 / 01482431381 / 01482431382 / 01482431383 / 01482431384 / 01482431385 / 01482431386 / 01482431387 / 01482431388 / 01482431389 / 01482431390 / 01482431391 / 01482431392 / 01482431393			

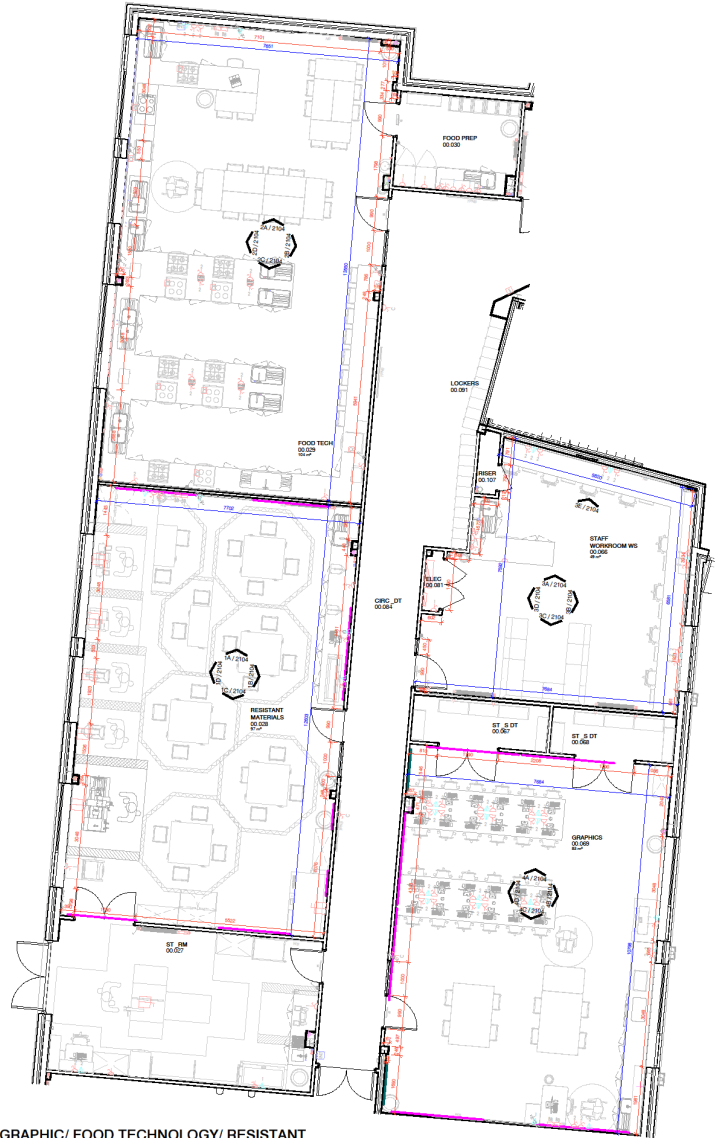

GRAPHIC/ FOOD TECHNOLOGY/ RESISTANT MATERIALS LAYOUT
1: 50

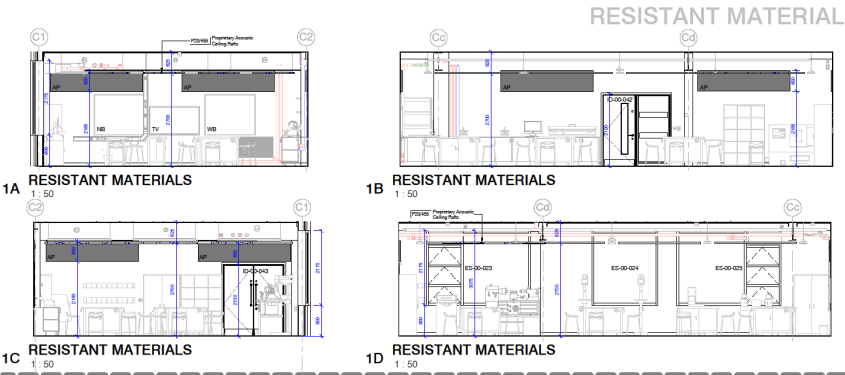

RESISTANT MATERIALS 0.028

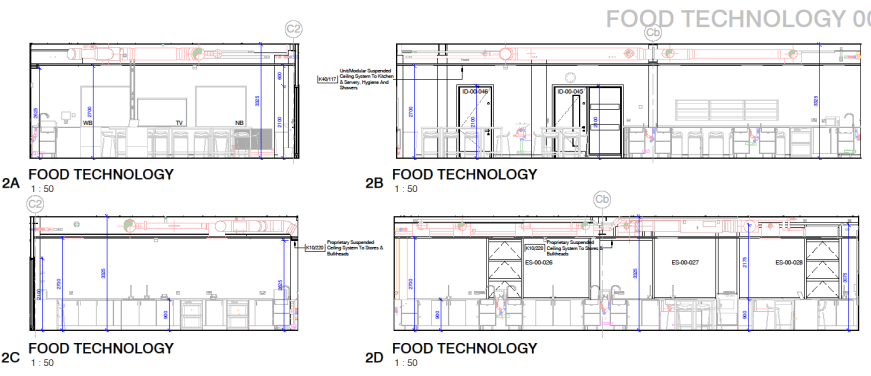

FOOD TECHNOLOGY 00.029

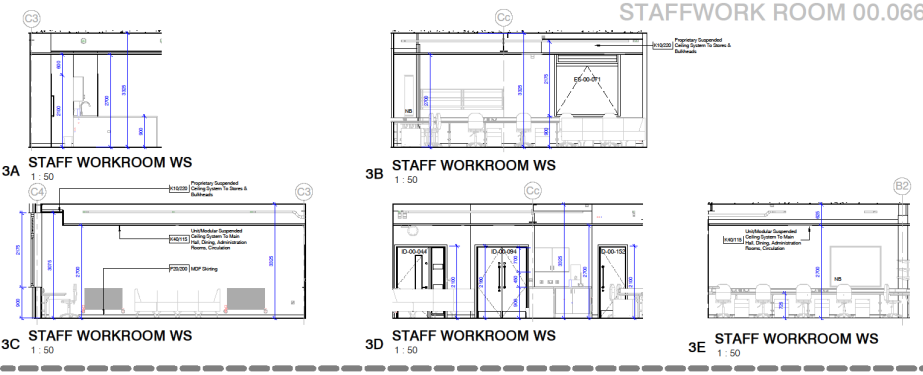

STAFFWORK ROOM 00.066

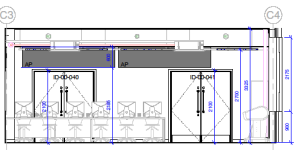

4A GRAPHICS
1: 50

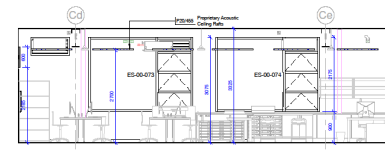

4B GRAPHICS
1: 50

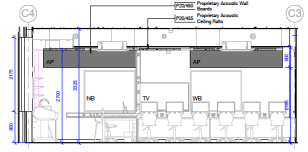

4C GRAPHICS
1: 50

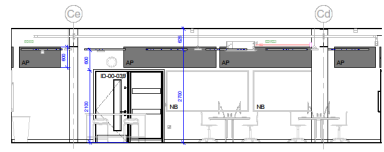

4D GRAPHICS
1: 50

GRAPHICS 00.069

0 0.5 1 2 3 4
Scale: 1: 50

CONSTRUCTION

CDM Residual Risks

Additional to the hazard risk normally associated with the work of construction, the following risks are identified in this drawing, please refer to the following:

KEY:

- WB - Whiteboard
- NB - Noticeboard
- AP - Acoustic Panel
- IWB - Interactive Whiteboard
- MWB - Music Whiteboard



CONSTRUCTION ISSUE

Project: WOOTTON PARK SCHOOL

Drawn: [Name]

Check: [Name]

Scale: 1: 50

Date: 02/08/18

Sheet: JC

Project: Education & Skills Funding Agency

Project: FRANK SHAW ASSOCIATES LIMITED ARCHITECTS

Project: 17019 2104

Project: 17019 2104



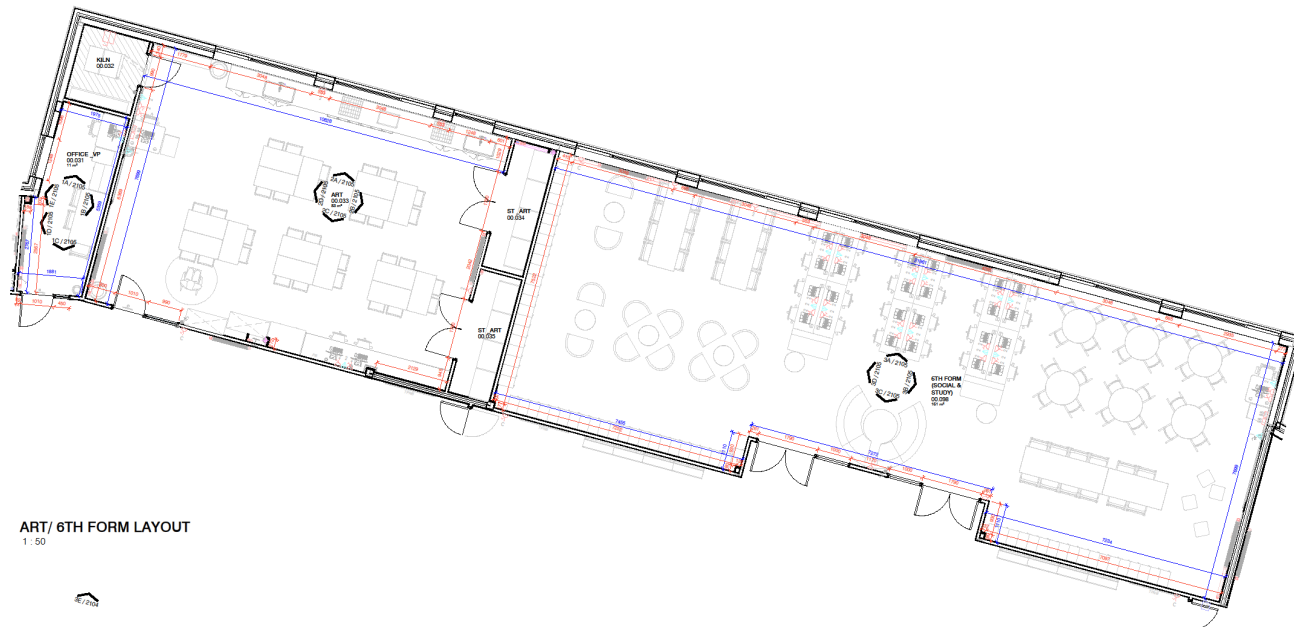

ART/ 6TH FORM LAYOUT
1:50

OFFICE VP 00.031

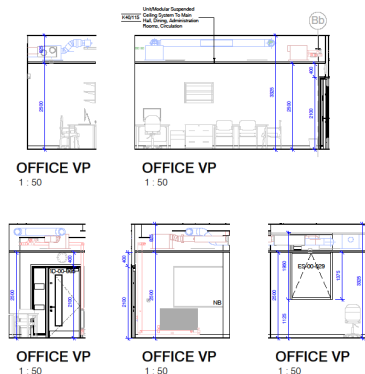

ART 00.033

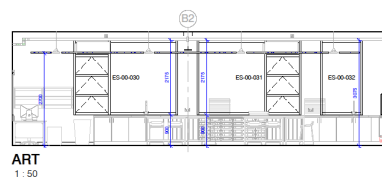

ART
1:50



ART
1:50

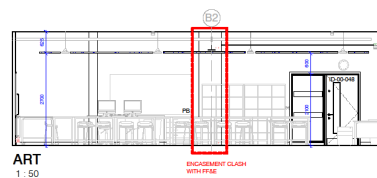

ART
1:50

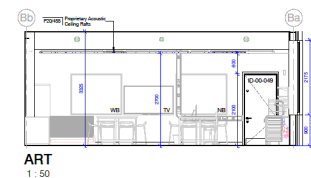

ART
1:50

6TH FORM (SOCIAL & STUDY) 00.098

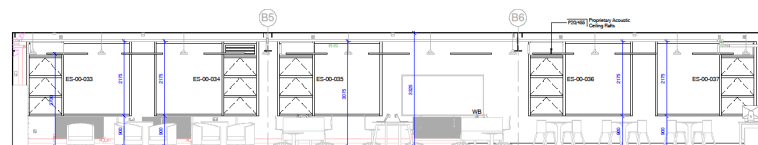

6TH FORM (SOCIAL & STUDY)
1:50

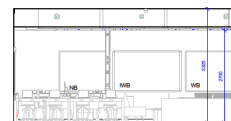

6TH FORM (SOCIAL & STUDY)
1:50



6TH FORM (SOCIAL & STUDY)
1:50



6TH FORM (SOCIAL & STUDY)
1:50

0 0.5 1 2 3 4
Scale 1:50
Section

CONSTRUCTION

CDM Residual Risks

It is assumed that work will be carried out in a competent contractor making, where appropriate, in an approved method statement.

KEY

- WB - Whiteboard
- NB - Noticeboard
- AP - Acoustic Panel
- WB - Interactive Whiteboard
- MWB - Music Whiteboard

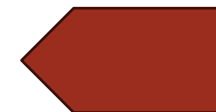

001 CONSTRUCTION ISSUE 000118 JH
Rev: Revision Date: 000118 JH
JOB: WOOTTON PARK SCHOOL

Project: GROUND FLOOR - ROOM
ELEVATIONS - SHEET 6

Client: KIER Education & Skills Funding Agency

FRANK
SHAW
ASSOCIATES
LIMITED
ARCHITECTS

Person: JH Date: 03/08/18 JC
Scale: 1:50@A0
Job Number: 17019
Drawing: 2105
Sheet: C01



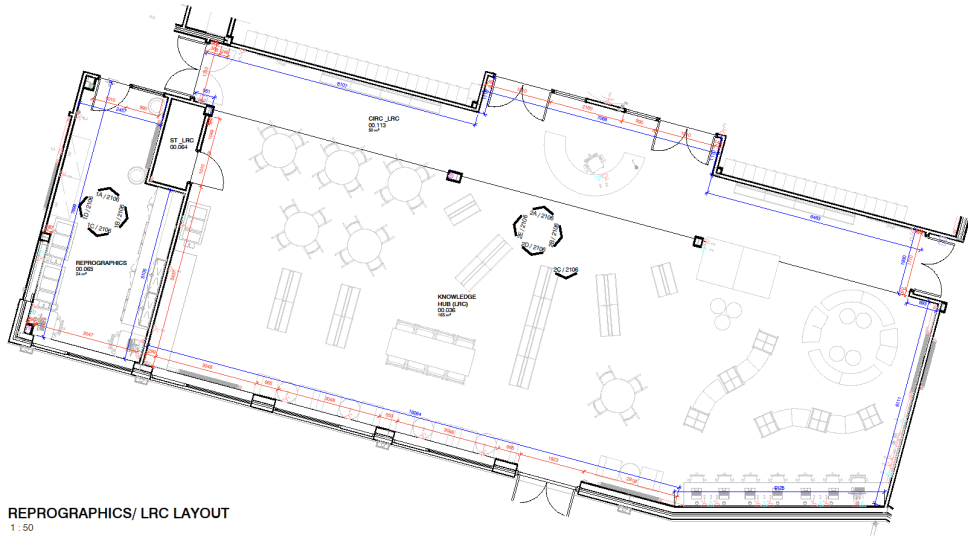

REPROGRAPHICS/ LRC LAYOUT
1:50

REPROGRAPHIC 00.065

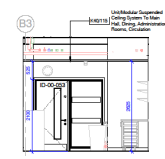

1A REPROGRAPHIC 1A
1:50

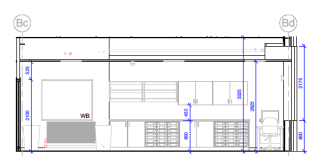

1B REPROGRAPHIC 1B
1:50

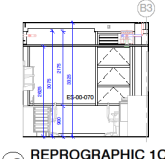

1C REPROGRAPHIC 1C
1:50

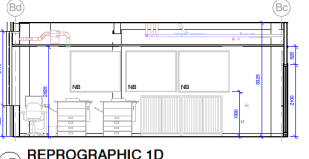

1D REPROGRAPHIC 1D
1:50

0 0.5 1 2 3 4
Scale 1:50
Drawn
CONSTRUCTION

CDM Residual Risks

In addition to the hazard risk normally associated with the work of construction, the following risks are being managed during the construction phase of the project.

It is assumed that the risks will be avoided or reduced to a negligible level by the implementation of the following measures, where appropriate, in an approved method statement.

KEY:

- WB - Whiteboard
- VB - Video Board
- AP - Acoustic Panel
- WB - Interactive Whiteboard
- MWB - Music Whiteboard

LRC (KNOWLEDGE HUB) 00.036

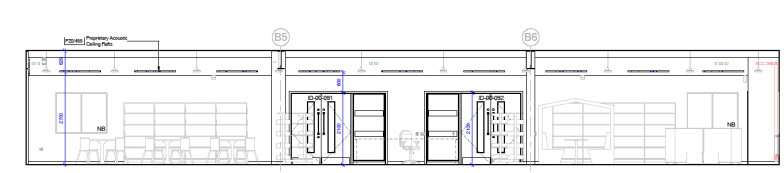

2A LRC 2A
1:50

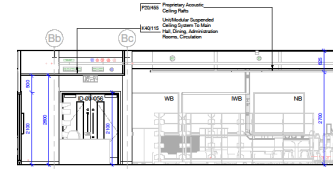

2B LRC 2B
1:50

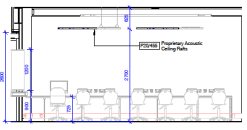

2C LRC 2C
1:50

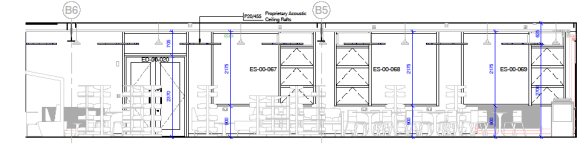

2D LRC 2D
1:50

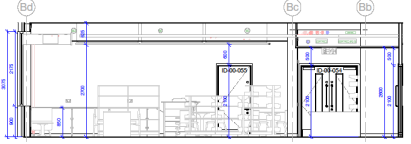

2E LRC 2E
1:50

CONSTRUCTION ISSUE
No. Revision Date
Wootton Park School

Drawn
GROUND FLOOR - ROOM
ELEVATIONS - SHEET 7

Scale
1:50/A0 03/08/18 JC

17019 2106
17019/17019-2106-0106

FRANK
SHAW
ASSOCIATES
LIMITED
ARCHITECTS

17019 2106
17019/17019-2106-0106



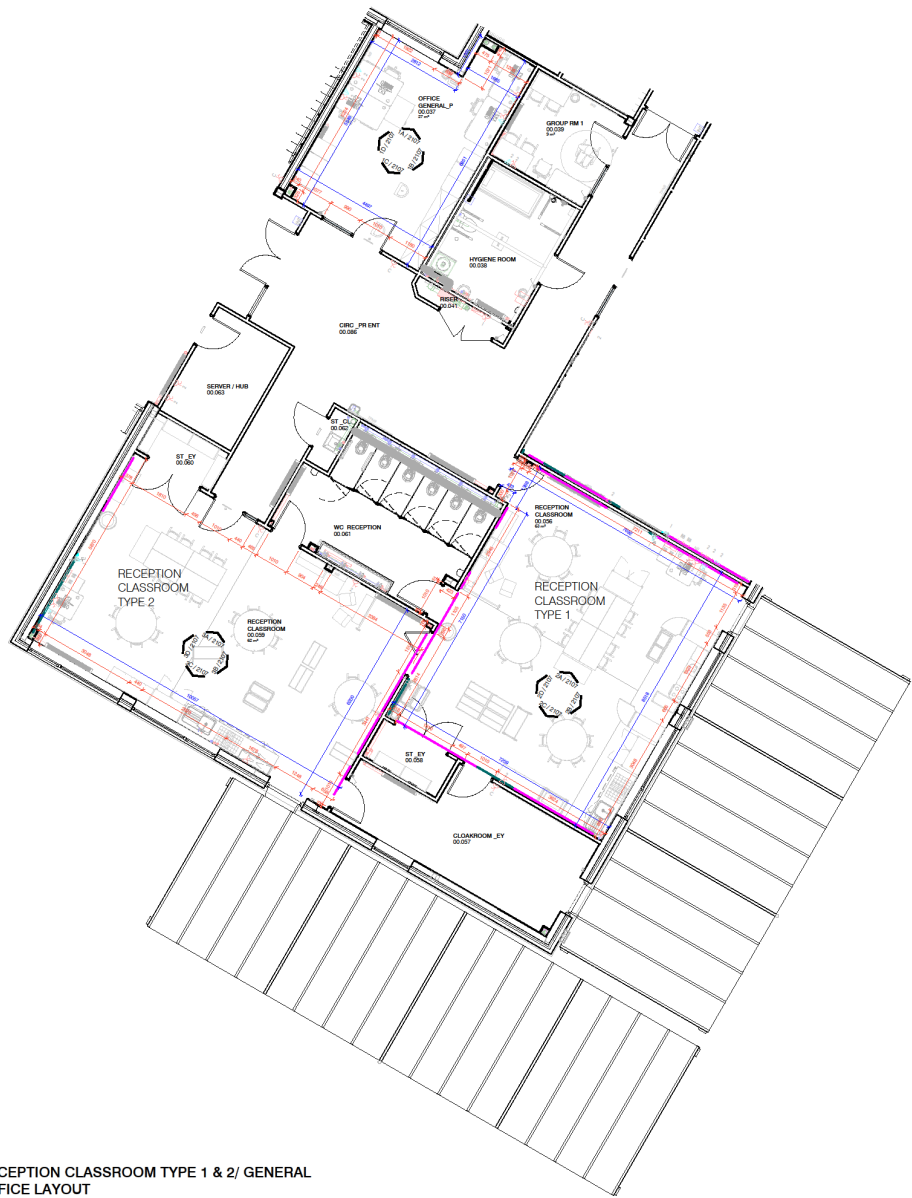

RECEPTION CLASSROOM TYPE 1 & 2/ GENERAL
OFFICE LAYOUT
1: 50

OFFICE GENERAL 00.037

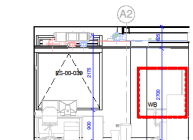

1A GENERAL OFFICE
1: 50

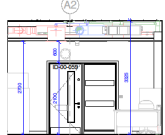

1C GENERAL OFFICE
1: 50

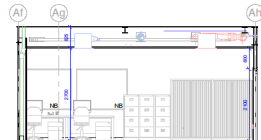

1B GENERAL OFFICE
1: 50

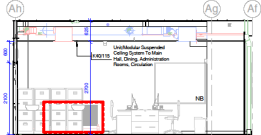

1D GENERAL OFFICE
1: 50

RECEPTION CLASSROOM TYPE 1 00.056

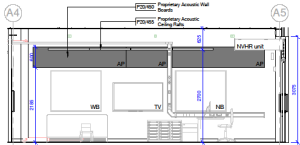

2A RECEPTION CLASSROOM TYPE 1
1: 50



2B RECEPTION CLASSROOM TYPE 1
1: 50

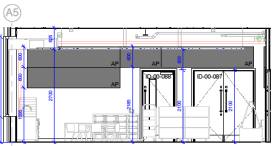

2C RECEPTION CLASSROOM TYPE 1
1: 50

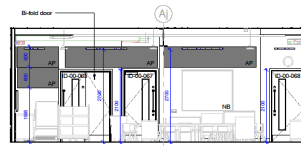

2D RECEPTION CLASSROOM TYPE 1
1: 50

RECEPTION CLASSROOM TYPE 2 00.059

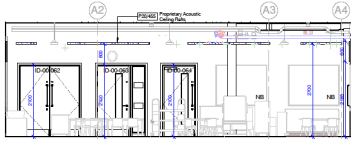

3A RECEPTION CLASSROOM TYPE 2
1: 50

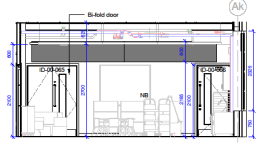

3B RECEPTION CLASSROOM TYPE 2
1: 50

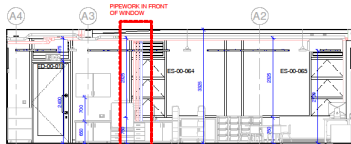

3C RECEPTION CLASSROOM TYPE 2
1: 50

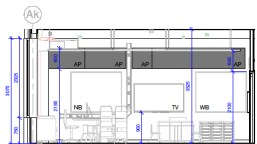

3D RECEPTION CLASSROOM TYPE 2
1: 50

0 0.5 1 2 3 4
Scale 1: 50
Date: _____
CONSTRUCTION

CDM Residual Risks

It is assumed that works will be carried out in a competent contractor meeting, where appropriate, to an approved method statement.

KEY

WB - Whiteboard
NB - Noticeboard
AP - Acoustic Panel
IWB - Interactive Whiteboard
MWB - Music Whiteboard



001 CONSTRUCTION ISSUE
Rev: 001
Reason: _____
Date: _____
By: _____

Wootton Park School

Ground Floor - Room
Elevations - Sheet 8

Scale: 1: 50 @ A0

03/08/18

JC

17019 2107

001

FRANK
SHAW
ASSOCIATES
LIMITED
ARCHITECTS



0 0.5 1 2

Scale 1: 50

Status

CONSTRUCTION

CDM Residual Risks

In addition to the hazard/ idc normally associated with the type of work detailed on this drawing, please note the following:

It is assumed that works will be carried out for a competent contractor working, where appropriate, to an approved method statement

KEY

WB - Whiteboard
NB - Noticeboard
AP - Acoustic Panel
WB - Interactive Whiteboard
MWB - Music Whiteboard

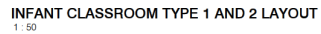

1B INFANTS CLASSROOM TYPE 1
1 : 50

1D INFANTS CLASSROOM TYPE 1
1:50

2B INFANTS CLASSROOM TYPE 2
1 : 50

2D INFANTS CLASSROOM TYPE 2
1 : 50

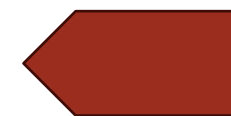

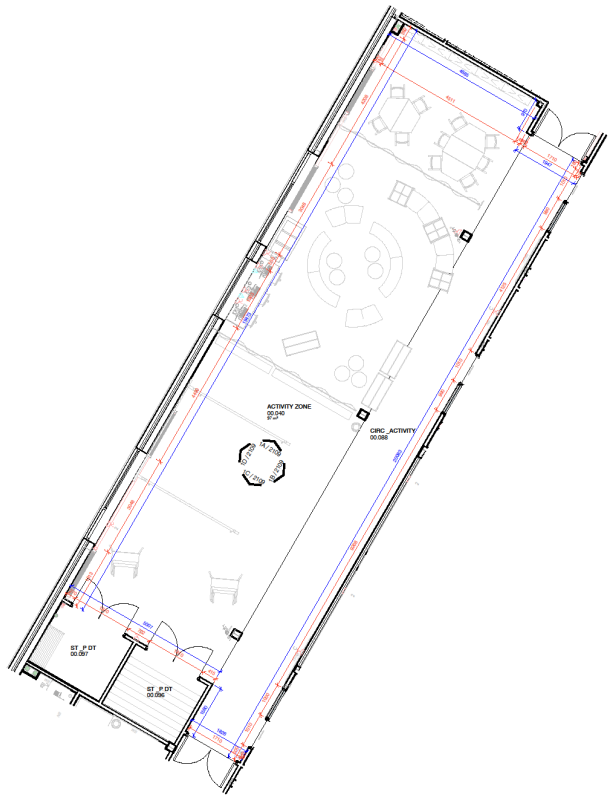

ACTIVITY ZONE LAYOUT
1:50



1A ACTIVITY ZONE
1:50

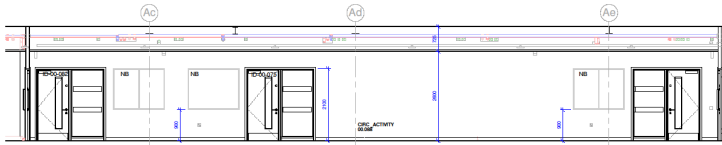

1B ACTIVITY ZONE
1:50

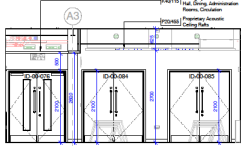

1C ACTIVITY ZONE
1:50

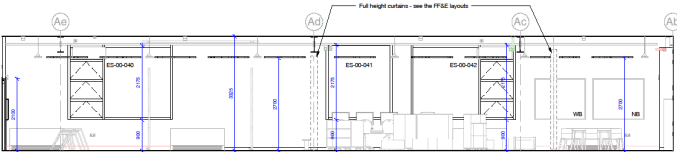

1D ACTIVITY ZONE
1:50

ACTIVITY ZONE 00.040

0 0.5 1 2 3 4
Scale 1:50
Date: 03/08/18
CONSTRUCTION

CDM Residual Risks

It is assumed that works will be carried out in a competent contractor setting, where appropriate, in an approved method statement.

KEY

WB - Whiteboard
NB - Noticeboard
AP - Acoustic Panel
IWB - Interactive Whiteboard
MWB - Music Whiteboard



OFFICE PE LAYOUT
1:50

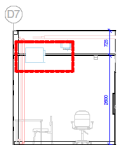

2A OFFICE PE
1:50

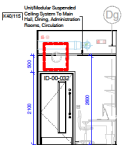

2B OFFICE PE
1:50

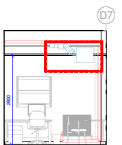

2C OFFICE PE
1:50



2D OFFICE PE
1:50

OFFICE PE 00.073

001 CONSTRUCTION ISSUE
Rev: 001
Revision: 001
Wootton Park School

Drawing: GROUND FLOOR - ROOM ELEVATION
Sheet: 10

KIER Education & Skills Funding Agency

FRANK SHAW ASSOCIATES LIMITED ARCHITECTS

Person: 17019
Date: 03/08/18
JC
17019 2109
C01



SPORTS HALL 01.003

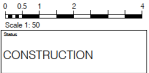

CDM Residual Risks
It is assumed that the risks identified in this drawing are acceptable and the risks of work identified in this drawing are acceptable.

It is assumed that work will be carried out in a competent contractor setting, where appropriate, to an approved method statement.
CONTINUES ON DRAWING 2121

- KEY
- WB - Whiteboard
 - NB - Noticeboard
 - AP - Acoustic Panel
 - IWB - Interactive Whiteboard
 - MWB - Music Whiteboard

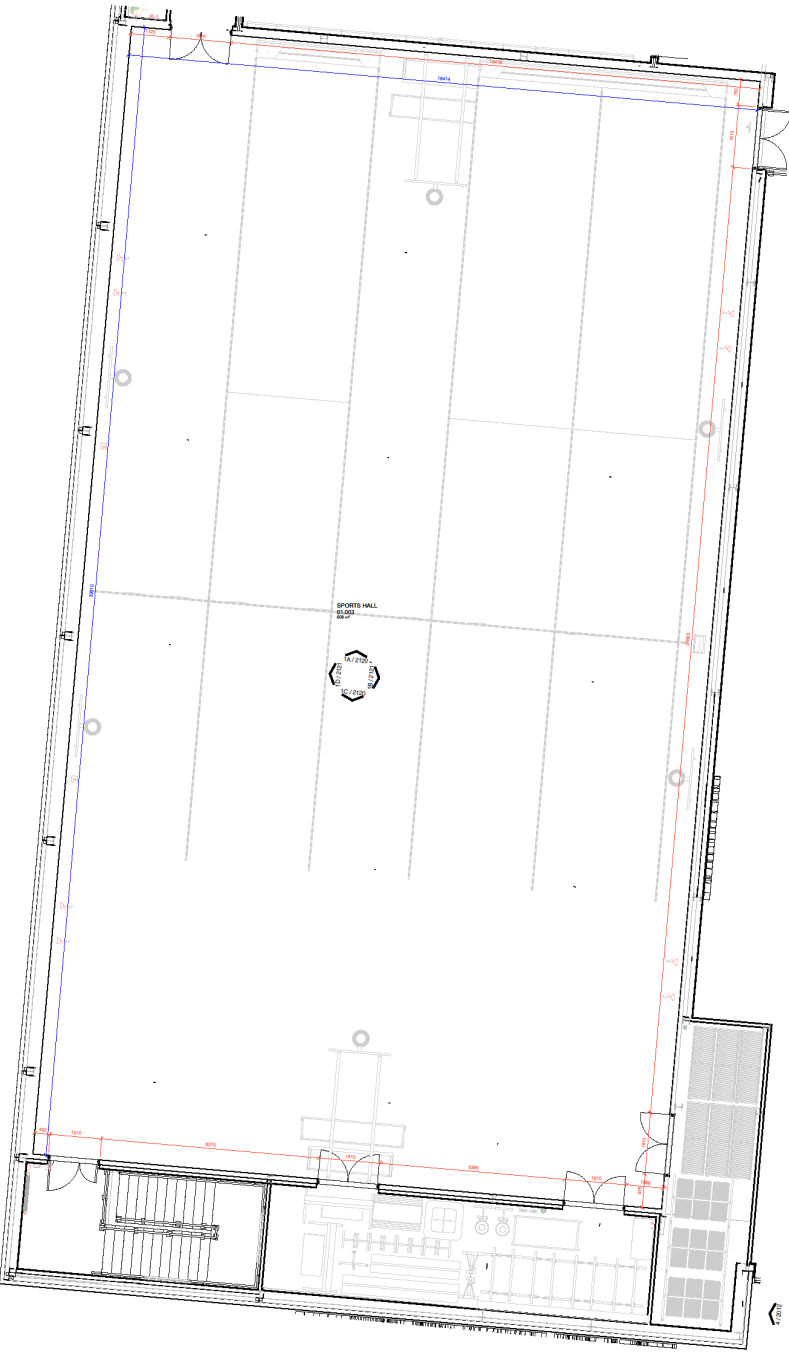

SPORTS HALL LAYOUT
1:50

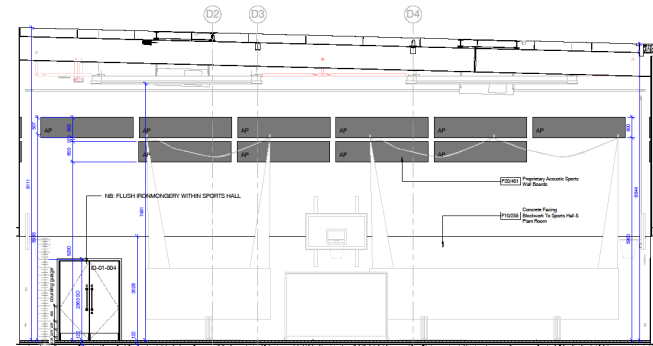

1A SPORTS HALL
1:50

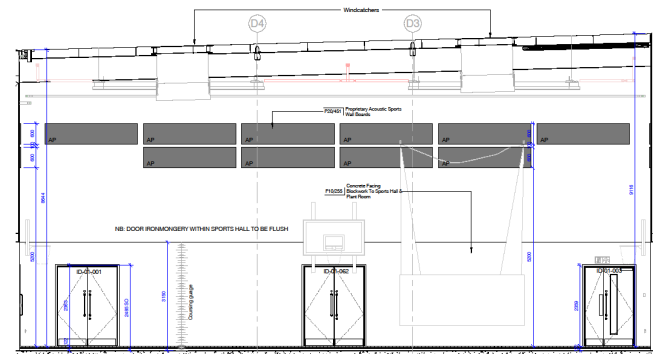

1C SPORTS HALL
1:50

01 CONSTRUCTION ISSUE
Rev: 01
Project: WOOTTON PARK SCHOOL
Drawing: FIRST FLOOR - ROOM ELEVATIONS - SHEET 1
Client: KIER Education & Skills Funding Agency
FRANK SHAW ASSOCIATES LIMITED ARCHITECTS
Person: JACOB HARRISON
Date: 03/08/18
Scale: 1:50@A0
Job Number: 17019
Drawing: 2120
Revision: 01

0 0.5 1 2

Scale: 1:50

Date:

CONSTRUCTION

CDM Residual Risks

In addition to the hazard/d risk normally associated with the following, work detailed on this drawing, please note the following:

It is assumed that earth will be carried out by a competent contractor working, where appropriate, to an approved method statement.

STARTS ON DRAWING 2120

KEY

- WB - Whiteboard
- NB - Noticeboard
- AP - Acoustic Panel
- IWB - Interactive Whiteboard
- MWB - Music Whiteboard

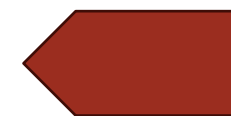

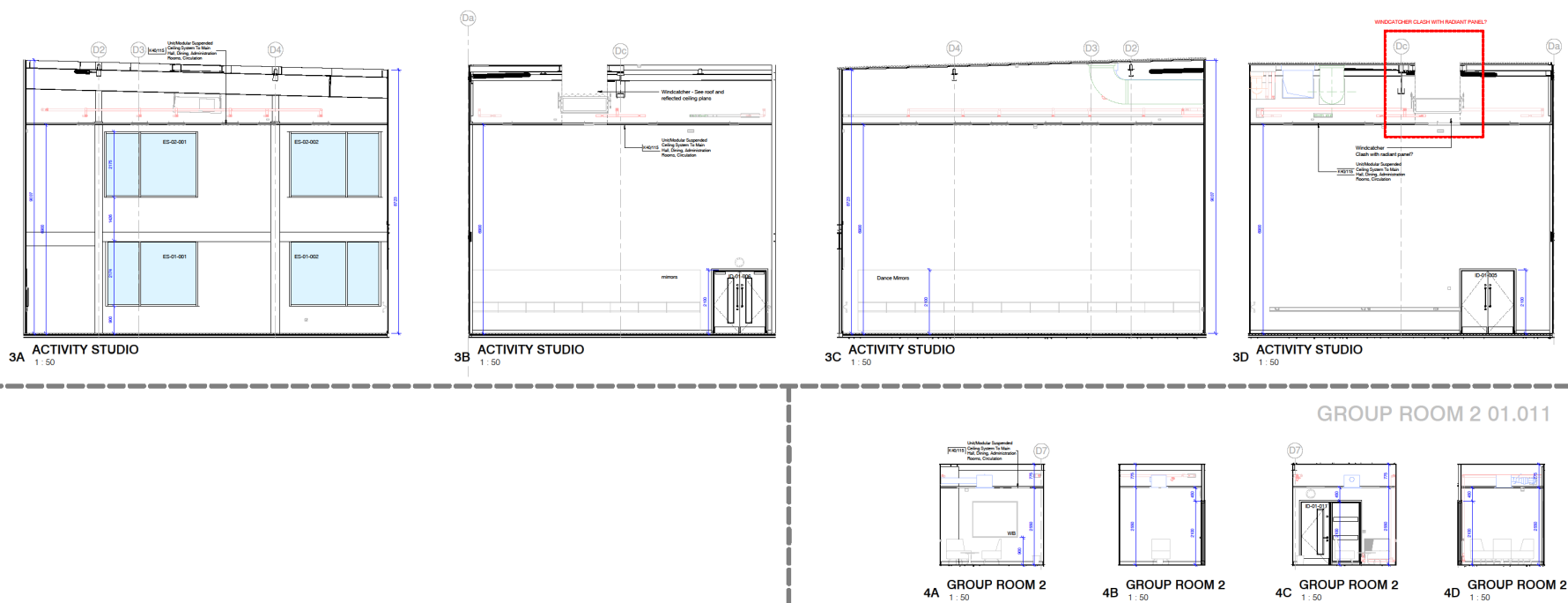
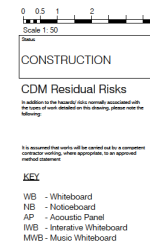
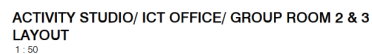

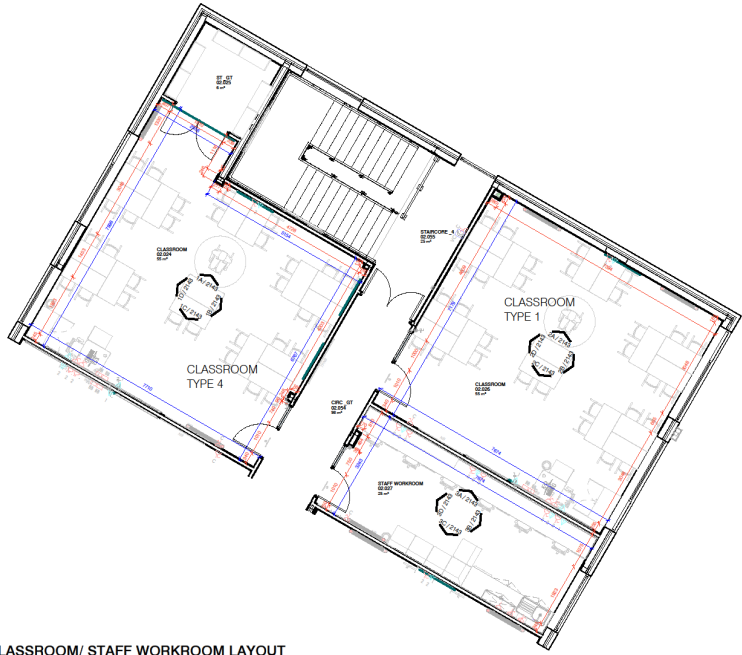

CLASSROOM/ STAFF WORKROOM LAYOUT
1:50

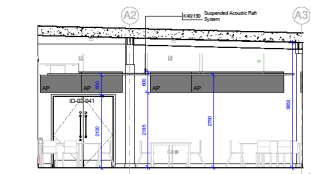

1A CLASSROOM TYPE 4
1:50

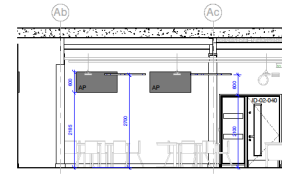

1B 02.024 ELEVATION B
1:50

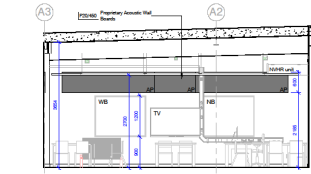

1C CLASSROOM TYPE 4
1:50

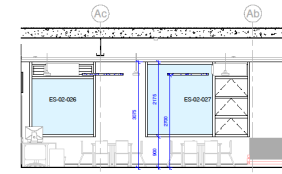

1D CLASSROOM TYPE 4
1:50

CLASSROOM TYPE 1
02.026/02.030/02.028/02.23/
02.016/02.014/02.037

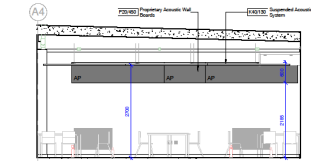

2A CLASSROOM TYPE 1
1:50

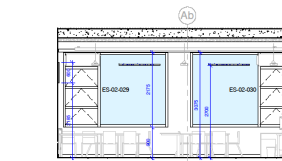

2B CLASSROOM TYPE 1
1:50

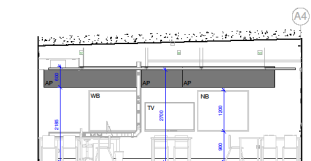

2C CLASSROOM TYPE 1
1:50

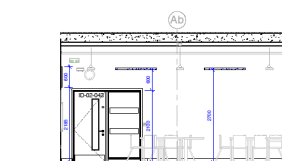

2D CLASSROOM TYPE 1
1:50

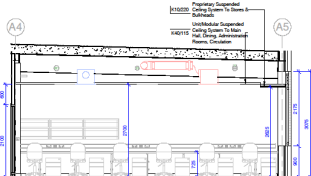

3A STAFF WORKROOM
1:50

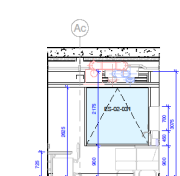

3B STAFF WORKROOM
1:50

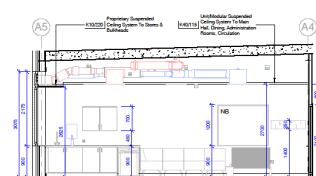

3C STAFF WORKROOM
1:50

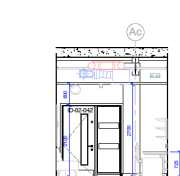

3D STAFF WORKROOM
1:50

STAFF WORKROOM 02.027

0 0.5 1 2 3 4
1m
Scale 1:50
Date: _____
CONSTRUCTION

CDM Residual Risks

It is assumed that works will be carried out in a competent contractor setting, where appropriate, in an approved method statement.

KEY

WB - Whiteboard
NB - Noticeboard
AP - Acoustic Panel
IWB - Interactive Whiteboard
MWB - Music Whiteboard



001 CONSTRUCTION ISSUE
Rev: 001
Project: WOOTTON PARK SCHOOL
Date: 08/08/18
By: JC
Scale: 1:50 @ A0
Drawing No: 17019
Sheet No: 2143
Drawing Title: SECOND FLOOR - ROOM ELEVATIONS - SHEET 4
Drawing No: 17019
Sheet No: 2143
Drawing Title: SECOND FLOOR - ROOM ELEVATIONS - SHEET 4

FRANK
SHAW
ASSOCIATES
LIMITED
ARCHITECTS



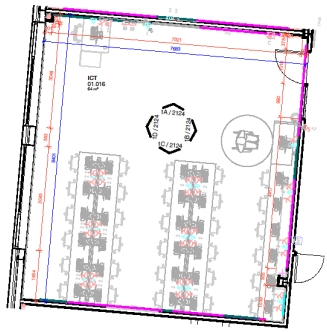

ICT LAYOUT
1:50

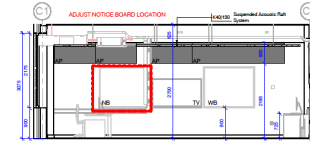

1A ICT
1:50

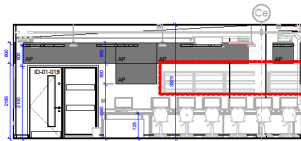

1B ICT
1:50

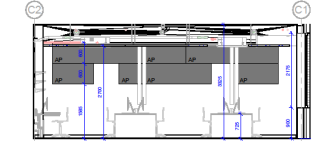

1C ICT
1:50

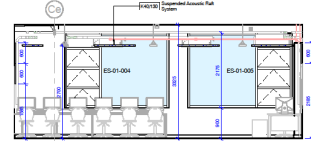

1D ICT
1:50

ICT 01.016

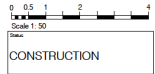

CONSTRUCTION

CDM Residual Risks

It is assumed that the risks will be controlled by the contractor during construction, and the risks will be managed during the construction phase of the project.

KEY

WB - Whiteboard
NB - Noticeboard
AP - Acoustic Panel
IWB - Interactive Whiteboard
MWB - Music Whiteboard



OFFICE VP LAYOUT
1:50

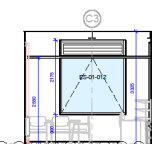

2A OFFICE VP
1:50

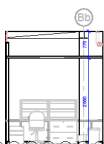

2B OFFICE VP
1:50

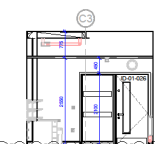

2C OFFICE VP
1:50

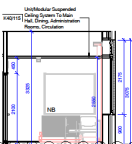

2D OFFICE VP
1:50

OFFICE VP 01.020

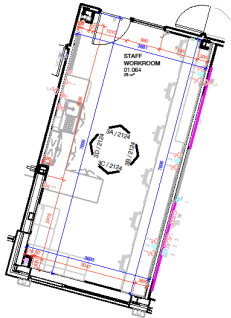

STAFF WORKROOM LAYOUT
1:50

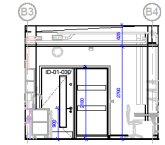

3A STAFF WORKROOM
1:50

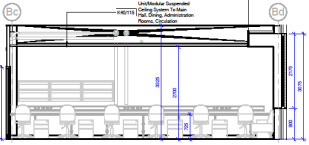

3B STAFF WORKROOM
1:50



3C STAFF WORKROOM
1:50



3D STAFF WORKROOM
1:50

STAFF WORKROOM 01.064

002 UPDATED PLANNING WORKSHEET 15/04/16 JC
001 CONSTRUCTION ISSUE 05/04/16 JC
000 Revision Date Issued

WOOTTON PARK SCHOOL

Sheet
FIRST FLOOR - ROOM ELEVATIONS -
SHEET 6

KIER Education & Skills
Funding Agency

FRANK
SHAW
ASSOCIATES
LIMITED
ARCHITECTS

Project: Wootton Park School
Client: Kier Education & Skills Funding Agency
Scale: 1:50/A0
Date: 08/06/16
JC
17019 2124
17019-2124-01-01-01





OFFICE PRIMARY HEAD/ JUNIORS CLASSROOM LAYOUT
1: 50

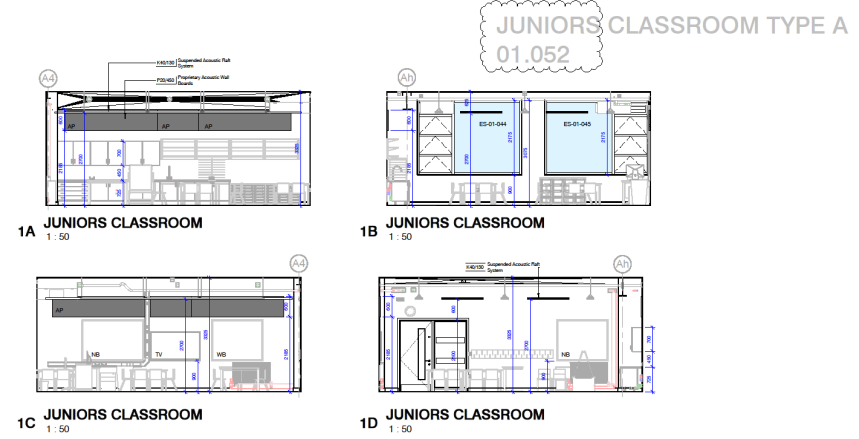

JUNIORS CLASSROOM TYPE A
01.052

0 0.5 1 2 3 4
Scale 1: 50
Date: _____
CONSTRUCTION

CDM Residual Risks

It is assumed that works will be carried out in a competent contractor meeting, where appropriate, to an approved method statement.

KEY

- WB - Whiteboard
- NB - Noticeboard
- AP - Acoustic Panel
- IWB - Interactive Whiteboard
- MWB - Music Whiteboard

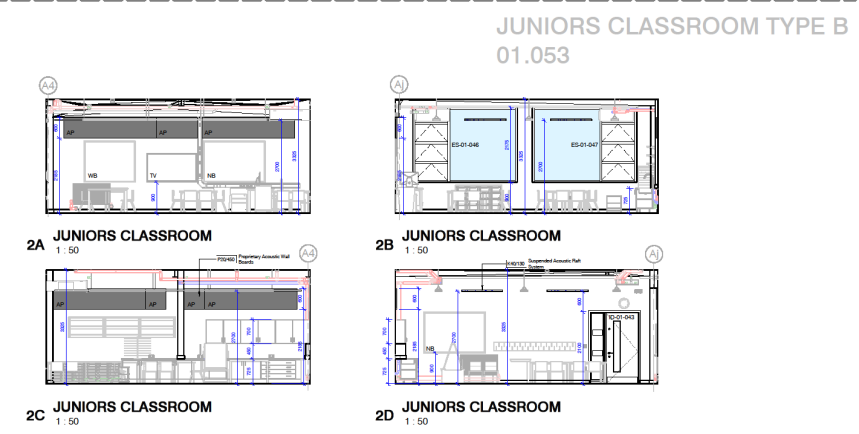

JUNIORS CLASSROOM TYPE B
01.053

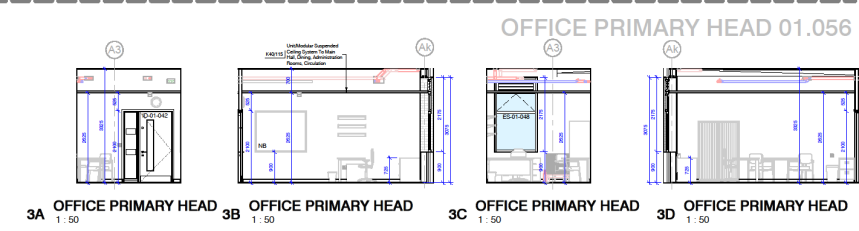

OFFICE PRIMARY HEAD 01.056

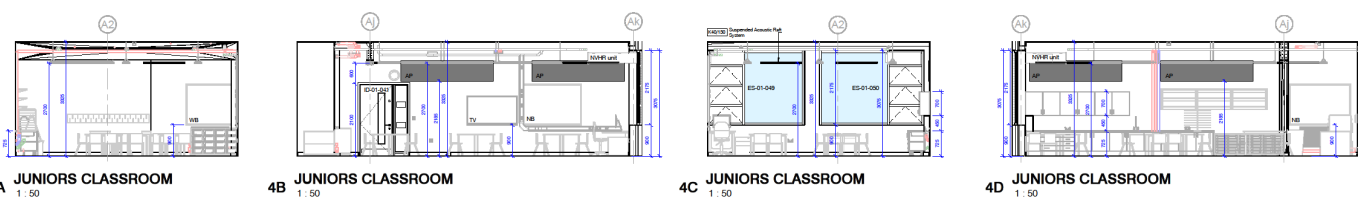

JUNIORS CLASSROOM TYPE C
01.057

001 UPDATED DRAWING WITH VARIATIONS
002 CONSTRUCTION ISSUE
003 REVISION
18/04/18 JC
22/04/18 JC
Date: _____
Wootton Park School

Project: FIRST FLOOR - ROOM ELEVATIONS - SHEET 4

KIER Education & Skills Funding Agency

FRANK SHAW ASSOCIATES LIMITED ARCHITECTS

Project: Wootton Park School - Education & Skills Funding Agency
1: 50/80/0 07/08/18 JC
17019 2125
18/04/18 21/04/18 21/04/18



STUDIO 01.040

0 0.5 1 2 3 4
Scale 1:50
Section
CONSTRUCTION
CDM Residual Risks
In addition to the hazards and normally associated with the work of construction, the following risks are identified in the drawing, please refer to the following:
It is assumed that the work will be carried out in a competent manner, where appropriate, in an approved manner (contractors).
KEY
WB - Whiteboard
NB - Noticeboard
AP - Acousto Panel
IWB - Interactive Whiteboard
MWB - Music Whiteboard

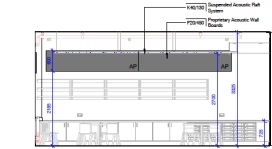

1A STUDIO
1:50

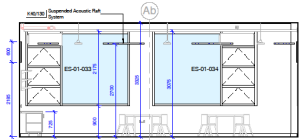

1B STUDIO
1:50



1C STUDIO
1:50

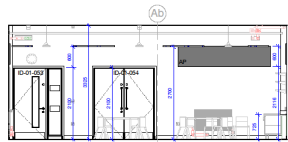

1D STUDIO
1:50

STAFF WORKROOM 01.037

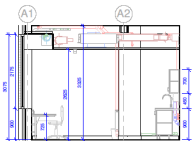

2A STAFF WORKROOM
1:50

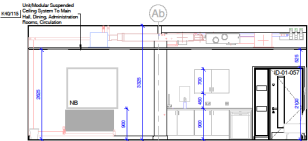

2B STAFF WORKROOM
1:50

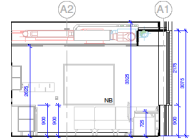

2C STAFF WORKROOM
1:50

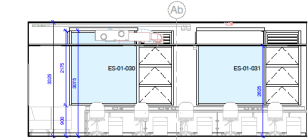

2D STAFF WORKROOM
1:50

GROUP ROOM 01.038

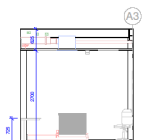

3A GROUP ROOM 4
1:50

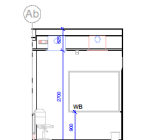

3B GROUP ROOM 4
1:50

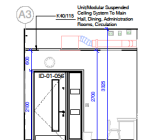

3C GROUP ROOM 4
1:50

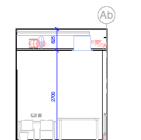

3D GROUP ROOM 4
1:50



STUDIO/ STAFFWORK ROOM/ GROUP ROOM LAYOUT
1:50

CD1 CONSTRUCTION ISSUE
No. Revision
Date
Wootton Park School
Drawing
FIRST FLOOR - ROOM ELEVATIONS -
SHEET 7
KIER Education & Skills Funding Agency
FRANK SHAW ASSOCIATES LIMITED ARCHITECTS
Personnel: Manager: Hazzard, Clerk: Hazzard, Designer: Ben Shaw
No. 0124 200000, email: hazzard@kier.ac.uk
Scale: 1:50@A0 Date: 07/08/18 Drawn/Checked: JC
Job Number: 17019 Drawing: 2126 No.: C01
1500/2126/2126/2126/2126



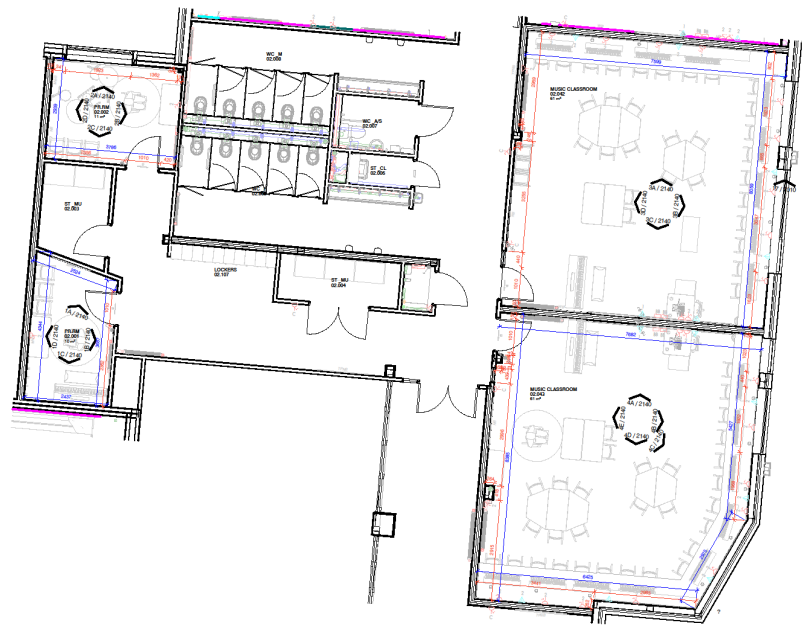

MUSIC CLASSROOMS/ PRACTICE ROOMS LAYOUT
1: 50

PRACTICE ROOM TYPE 1 02.001

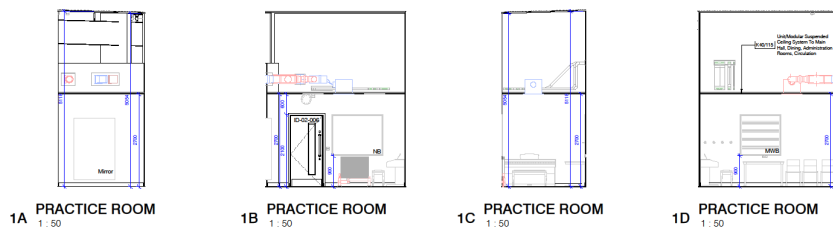

1A PRACTICE ROOM
1: 50

1B PRACTICE ROOM
1: 50

1C PRACTICE ROOM
1: 50

1D PRACTICE ROOM
1: 50

PRACTICE ROOM TYPE 2 02.002

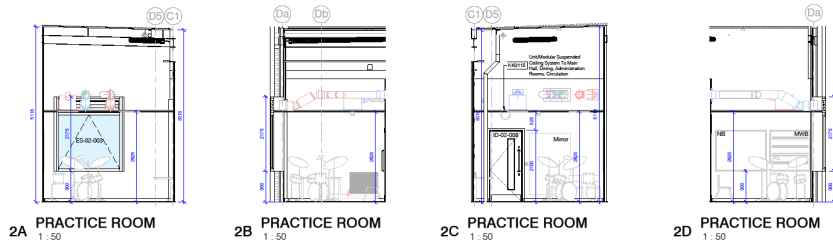

2A PRACTICE ROOM
1: 50

2B PRACTICE ROOM
1: 50

2C PRACTICE ROOM
1: 50

2D PRACTICE ROOM
1: 50

MUSIC CLASSROOM TYPE 1 02.042

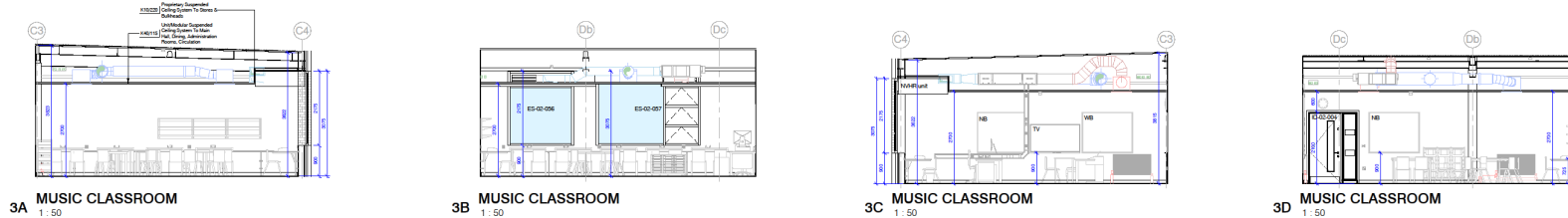

3A MUSIC CLASSROOM
1: 50

3B MUSIC CLASSROOM
1: 50

3C MUSIC CLASSROOM
1: 50

3D MUSIC CLASSROOM
1: 50

MUSIC CLASSROOM TYPE 2 02.043

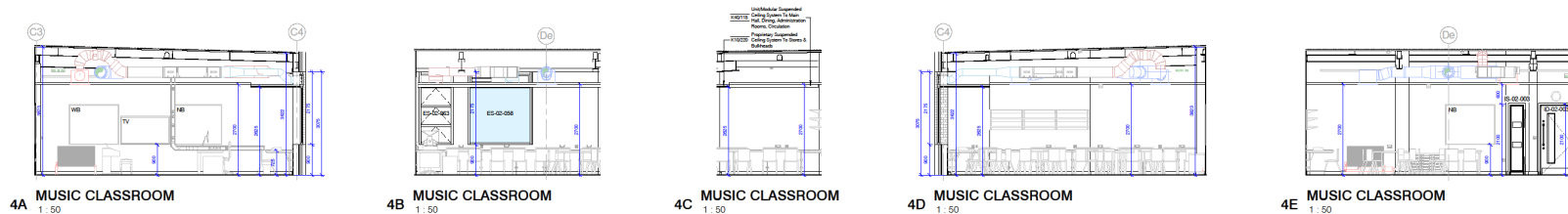

4A MUSIC CLASSROOM
1: 50

4B MUSIC CLASSROOM
1: 50

4C MUSIC CLASSROOM
1: 50

4D MUSIC CLASSROOM
1: 50

4E MUSIC CLASSROOM
1: 50

0 0.5 1 2 3 4
Scale: 1:50
Drawn:
CONSTRUCTION

CDM Residual Risks
In addition to the hazard risk normally associated with the use of a room detailed on this drawing, please note the following:

KEY
WB - Whiteboard
NB - Noticeboard
AP - Acoustic Panel
IWB - Interactive Whiteboard
MWB - Music Whiteboard

It is assumed that the walls will be covered up to a consistent height with a suitable material, where appropriate, to an approved standard.



CDM CONSTRUCTION RISK
No. Revision Date
Wootton Park School

Second Floor - Room
Elevations - Sheet 1

Scale: 1: 50@A0
Date: 07/08/18
JC

17019 2140
17019-2140-01-01-01

FRANK SHAW ASSOCIATES LIMITED ARCHITECTS

KIER Education & Skills Funding Agency





CLASSROOM/ STAFF WORKROOM LAYOUT
1:50

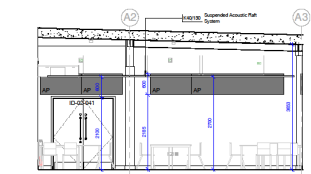

1A CLASSROOM TYPE 4
1:50

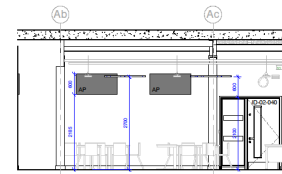

1B 02.024 ELEVATION B
1:50

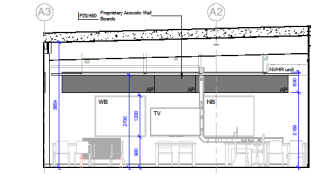

1C CLASSROOM TYPE 4
1:50

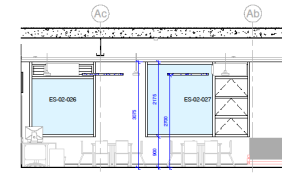

1D CLASSROOM TYPE 4
1:50

CLASSROOM TYPE 1 02.026/02.030/02.028/02.23/ 02.016/02.014/02.037

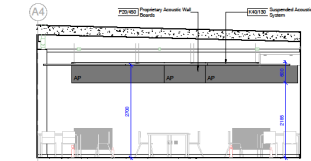

2A CLASSROOM TYPE 1
1:50

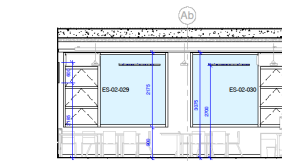

2B CLASSROOM TYPE 1
1:50

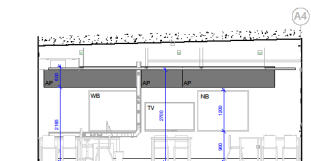

2C CLASSROOM TYPE 1
1:50

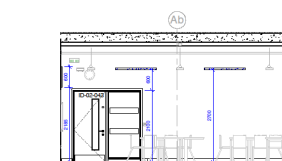

2D CLASSROOM TYPE 1
1:50

STAFF WORKROOM 02.027

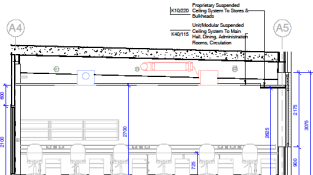

3A STAFF WORKROOM
1:50

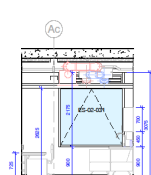

3B STAFF WORKROOM
1:50

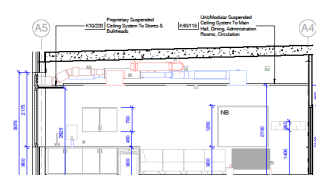

3C STAFF WORKROOM
1:50



3D STAFF WORKROOM
1:50

0 0.5 1 2 3 4
1m
Scale 1:50
Date: _____
CONSTRUCTION

CDM Residual Risks

It is assumed that works will be carried out in a competent contractor setting, where appropriate, in an approved method statement.

KEY

WB - Whiteboard
NB - Noticeboard
AP - Acoustic Panel
IWB - Interactive Whiteboard
MWB - Music Whiteboard



001 CONSTRUCTION ISSUE
Rev: 001
Project: WOOTTON PARK SCHOOL
Date: 08/08/18
By: JC
Scale: 1:50 @ A0
Drawing No: 17019
Sheet No: 2143
Drawing Title: SECOND FLOOR - ROOM ELEVATIONS - SHEET 4

FRANK
SHAW
ASSOCIATES
LIMITED
ARCHITECTS

17019 2143
08/08/18 21.08.18 JC



INTERNAL

STAIR – PLANS, ELEVATIONS, SECTIONS

- Location Plan /Existing Plans, Elevations, Sections
- Site Plans/ Building Plans
- Elevations
- Sections
- Internal
 - Room Plans and Elevations
 - Internal Stair Elevations and Sections ←
 - WC Layouts
 - Partition
- Details
- Schedules



0 0.25 0.5 1 2

Scale 1:25

Status

CONSTRUCTION



CDM Residual Risks

In addition to the hazardous risks normally associated with the types of work detailed on this drawing, please note the following:

It is assumed that works will be carried out by a competent contractor working, where appropriate, to an approved method statement.

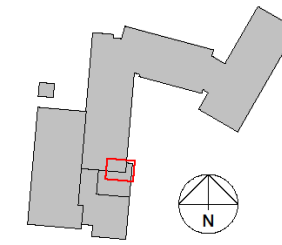

- FLOOR HEIGHTS
 - GROUND FLOOR TO FIRST FLOOR = 3600mm
 - FIRST FLOOR TO SECOND FLOOR = 3600mm
- GOING LENGTH = 280mm
- RISER HEIGHTS = 164mm
- PITCH = 30°

CD1	UPDATED TO CONSTRUCTION STATUS	11/01/19	AH
No.	Revision	Date	Info

Wootton Park School

STAIRCASE 1 - PLANS



**FRANK
SHAW
ASSOCIATES
LIMITED**
ARCHITECTS

Pennine House Hasland Chesterfield Derbyshire S41 0SU
Tel: 01462 230266 www.frankshawassociates.co.uk

Scale	Date	Drawn/Checked
1:25@A1	21/02/18	JG/AH
Job Number	Draw No	Rev
17019	4100	C01
FD0412-FSA-21-22-DB-A-4100		

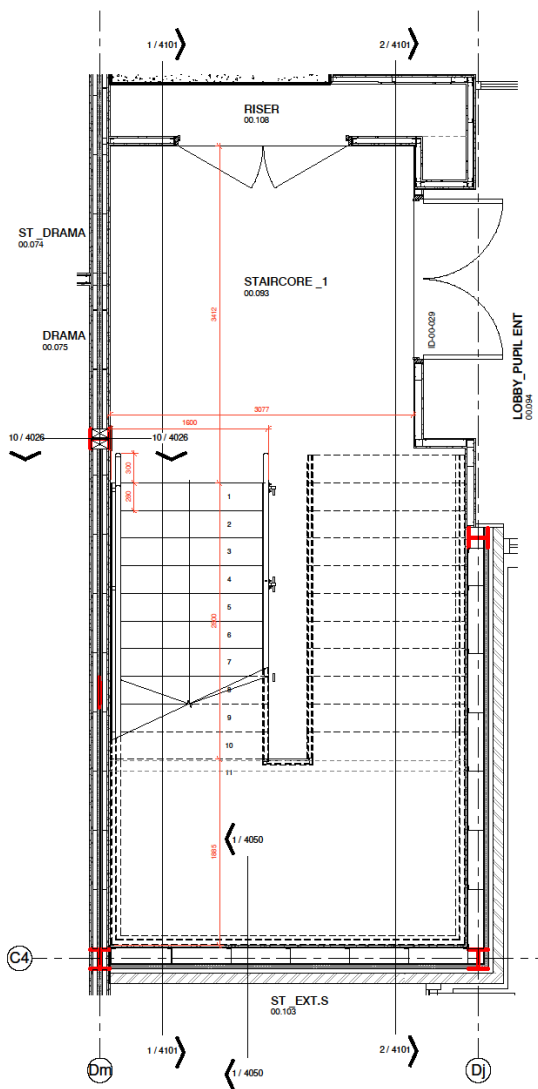
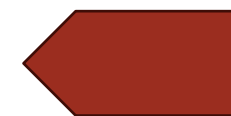

1 GROUND FLOOR PLAN
1:25

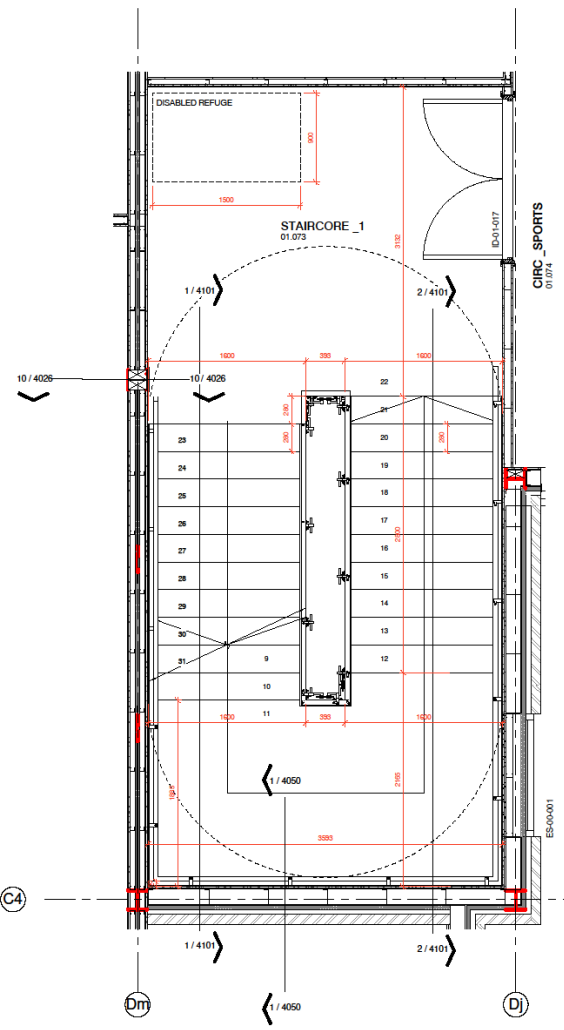

2 FIRST FLOOR PLAN
1:25

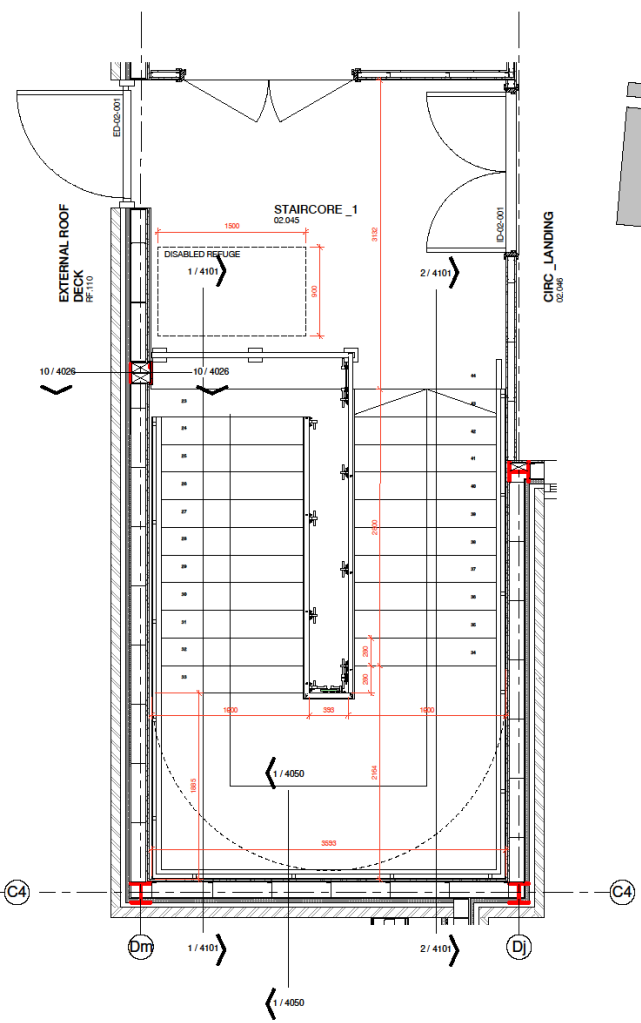

3 SECOND FLOOR PLAN
1:25

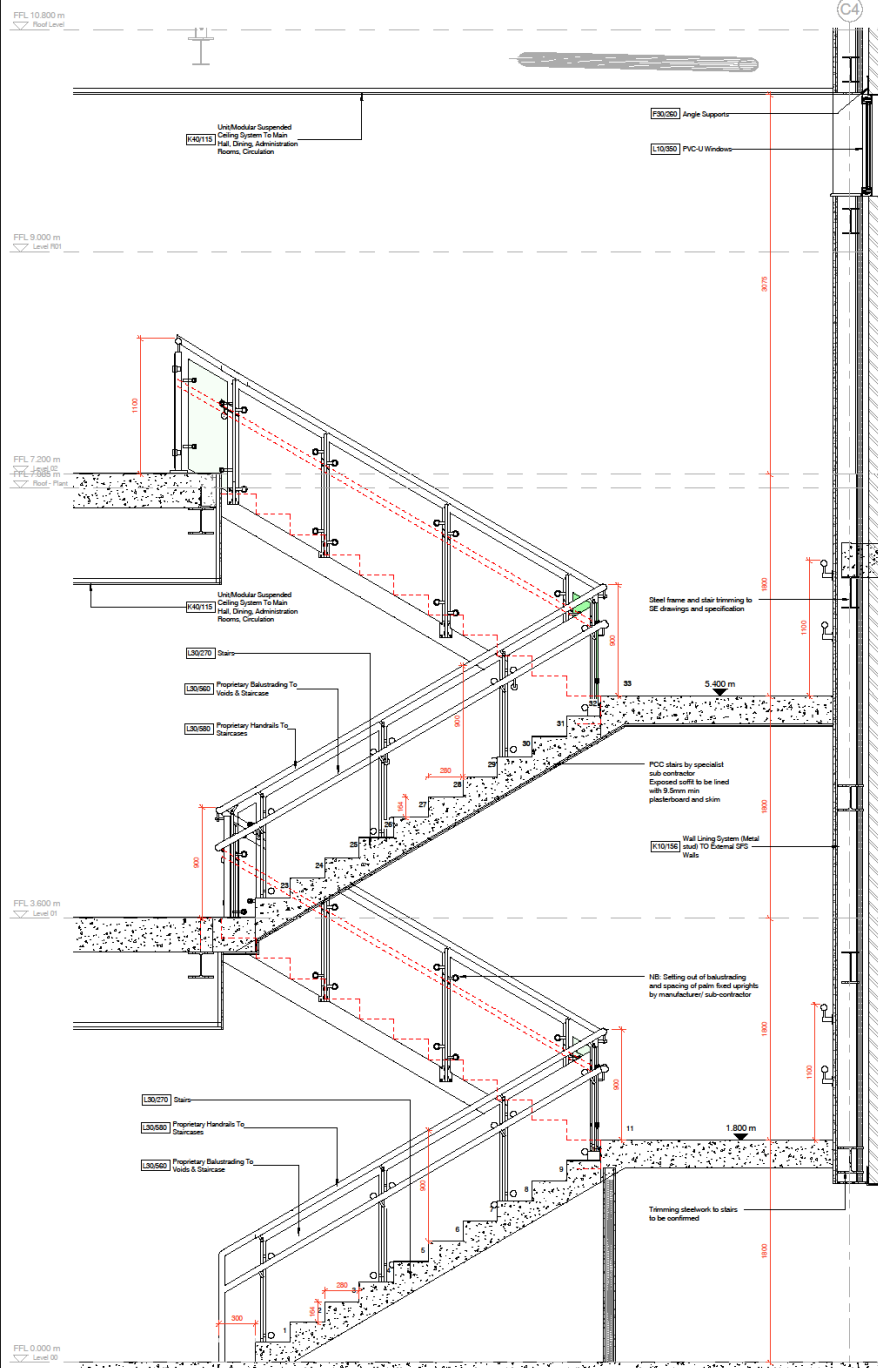

1 SECTION 1
1:20

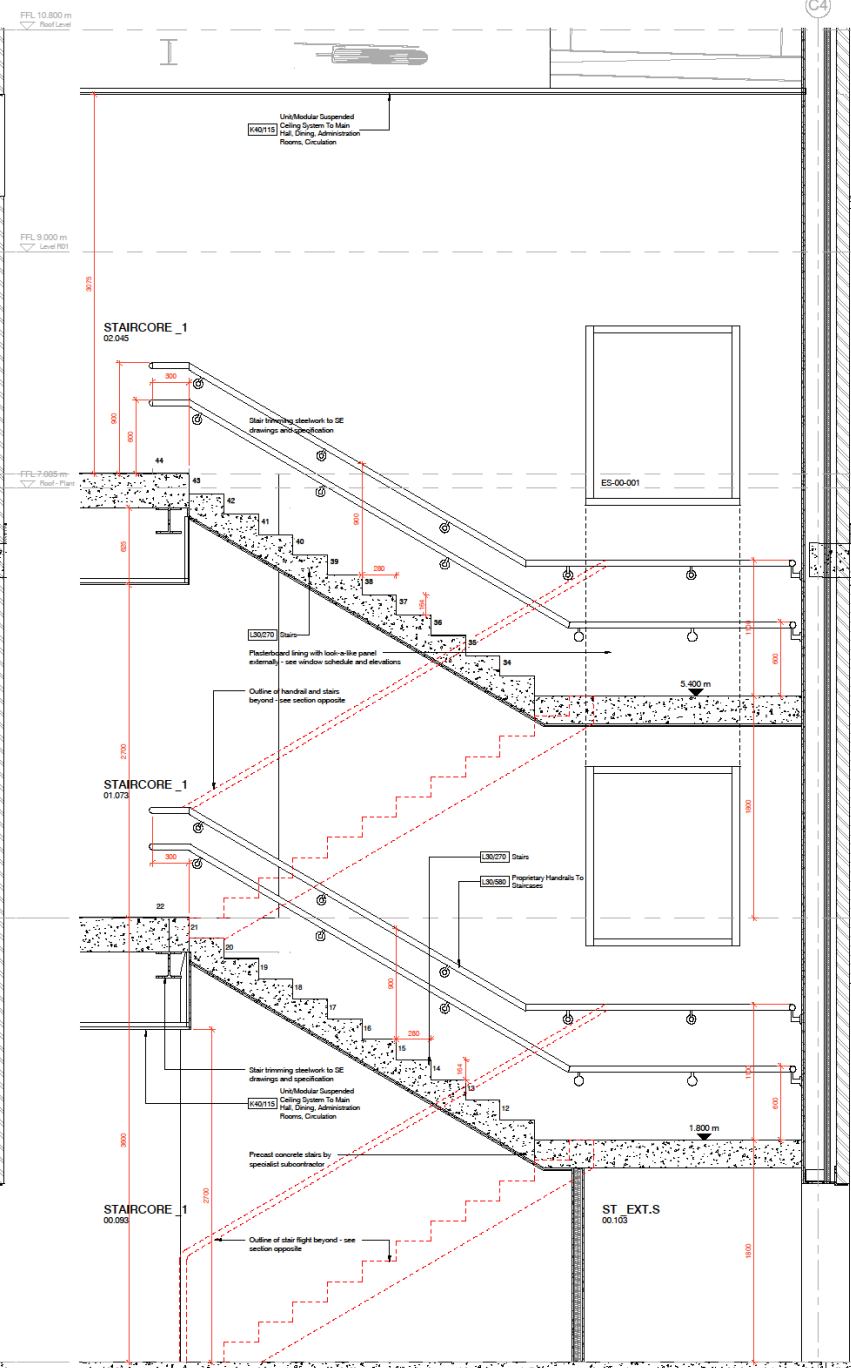

2 SECTION 2
1:20

0 0.2 0.4 0.8 1.6
Scale 1:20
Status
CONSTRUCTION

CDM Residual Risks
In addition to the hazards/risks normally associated with the types of work detailed on this drawing, please note the following:

It is assumed that works will be carried out by a competent contractor working, where appropriate, to an approved method statement.

- FLOOR HEIGHTS
- GROUND FLOOR TO FIRST FLOOR = 3600mm
- FIRST FLOOR TO SECOND FLOOR = 3600mm
- GOING LENGTH = 290mm
- RISE HEIGHTS = 164mm
- PITCH = 30°

CD1 UPDATED TO CONSTRUCTION STATUS 11/01/19 AH
No. Revision Date Info
JAB
WOOTTON PARK SCHOOL

Drawing
STAIRCASE 1 - SECTIONS

Client
 KIER Education & Skills Funding Agency
FRANK SHAW ASSOCIATES LIMITED ARCHITECTS
Pennine House Hasland Chesterfield Derbyshire S41 0SU
Tel 01246 230366 www.frankshawassociates.co.uk
Scale Date Drawn/Checked
1:20@A1 21/02/18 JC
Job Number Drawn/Rev
17019 4101
F00419-PSA-21-22-DRA-4101 C01



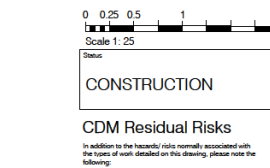
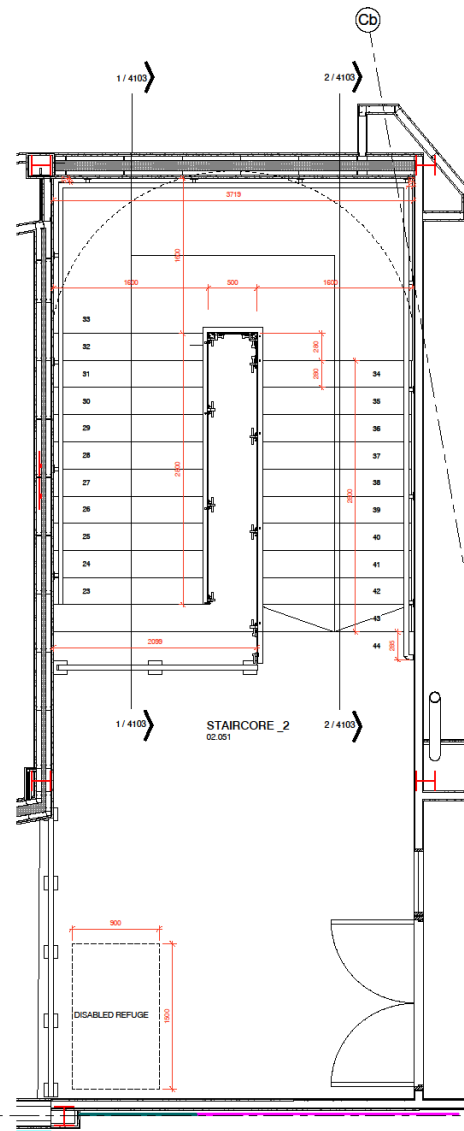
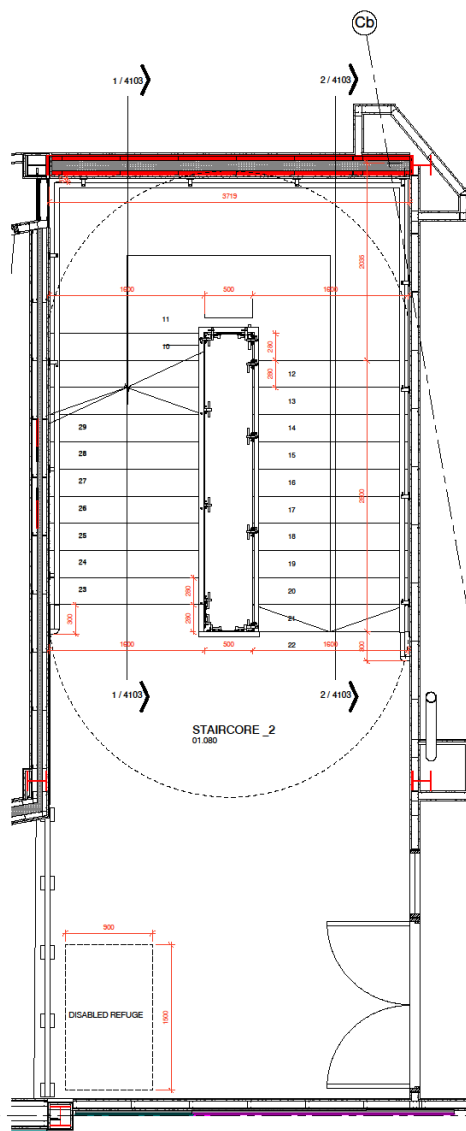
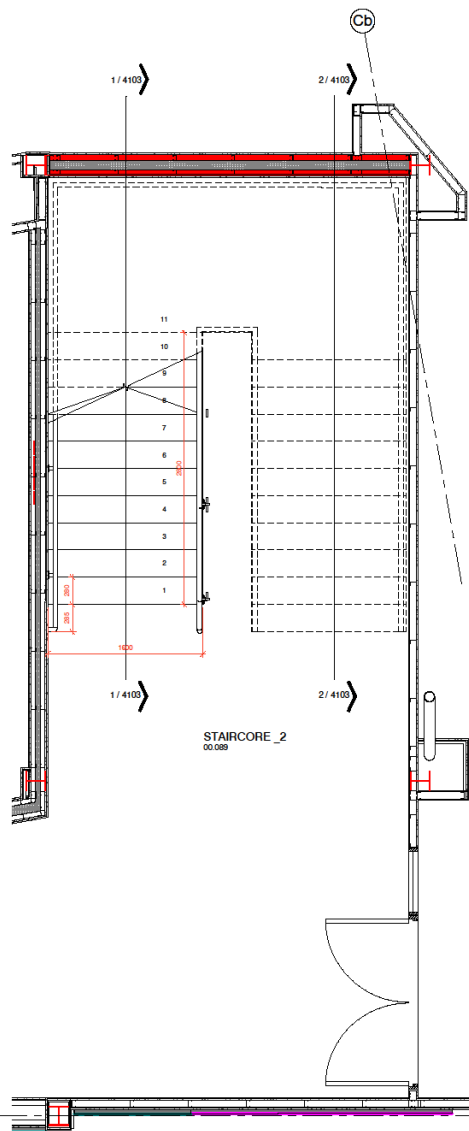

CDM Residual Risks

In addition to the hazards/ risks normally associated with the types of work detailed on this drawing, please note the following:

It is assumed that works will be carried out by a competent contractor working, where appropriate, to an approved method statement.

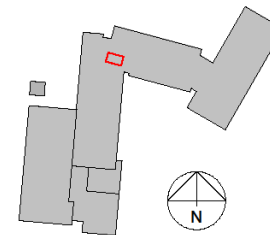

- FLOOR HEIGHTS
 - GROUND FLOOR TO FIRST FLOOR = 3600mm
 - FIRST FLOOR TO SECOND FLOOR = 3600mm
- GOING LENGTH = 280mm
- RISER HEIGHTS = 164mm
- PITCH = 30°

C01	CONSTRUCTION ISSUE	21/01/19	AH
No.	Revision	Date	Init.

WOOTTON PARK SCHOOL

Drawing
STAIRCASE 2 - PLANS

Client **KIER** Education & Skills Funding Agency

FRANK
SHAW
ASSOCIATES
LIMITED
ARCHITECTS

Penmore House Hasland Chesterfield Derbyshire S41 0G Tel 01246 253336 www.hannahawassociates.co.uk		
Scale	Date	Drawn/Checked
1:25@A1	21/02/18	JC
Job Number	Draw No	Rev
17019	4102	C01
FS0412-FSA-Z1-ZZ-DR-A-4102		

FFL 10.800 m
Ref Level 10.800

FFL 7.200 m
Level 02

FFL 3.600 m
Level 01

FFL 0.000 m
Level 00

1 SECTION 1
1 : 20

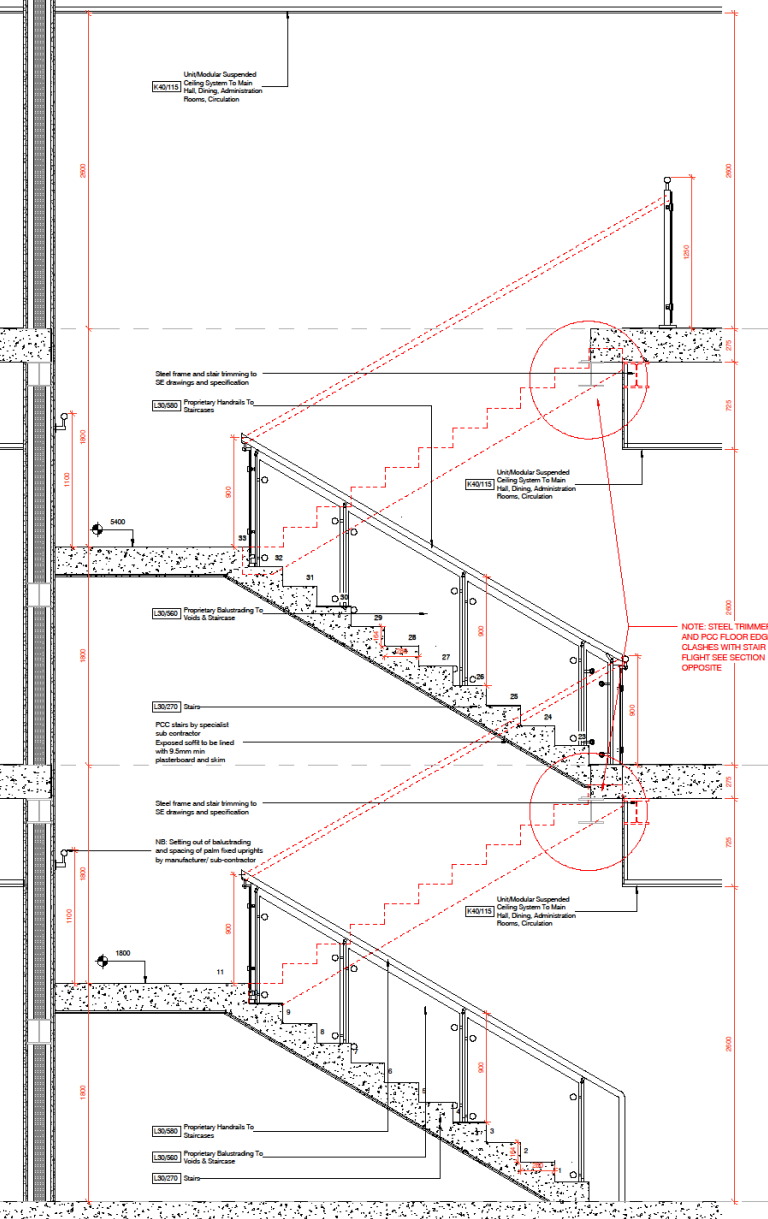

FFL 10.800 m
Ref Level 10.800

FFL 7.200 m
Level 02

FFL 3.600 m
Level 01

FFL 0.000 m
Level 00

2 SECTION 2
1 : 20

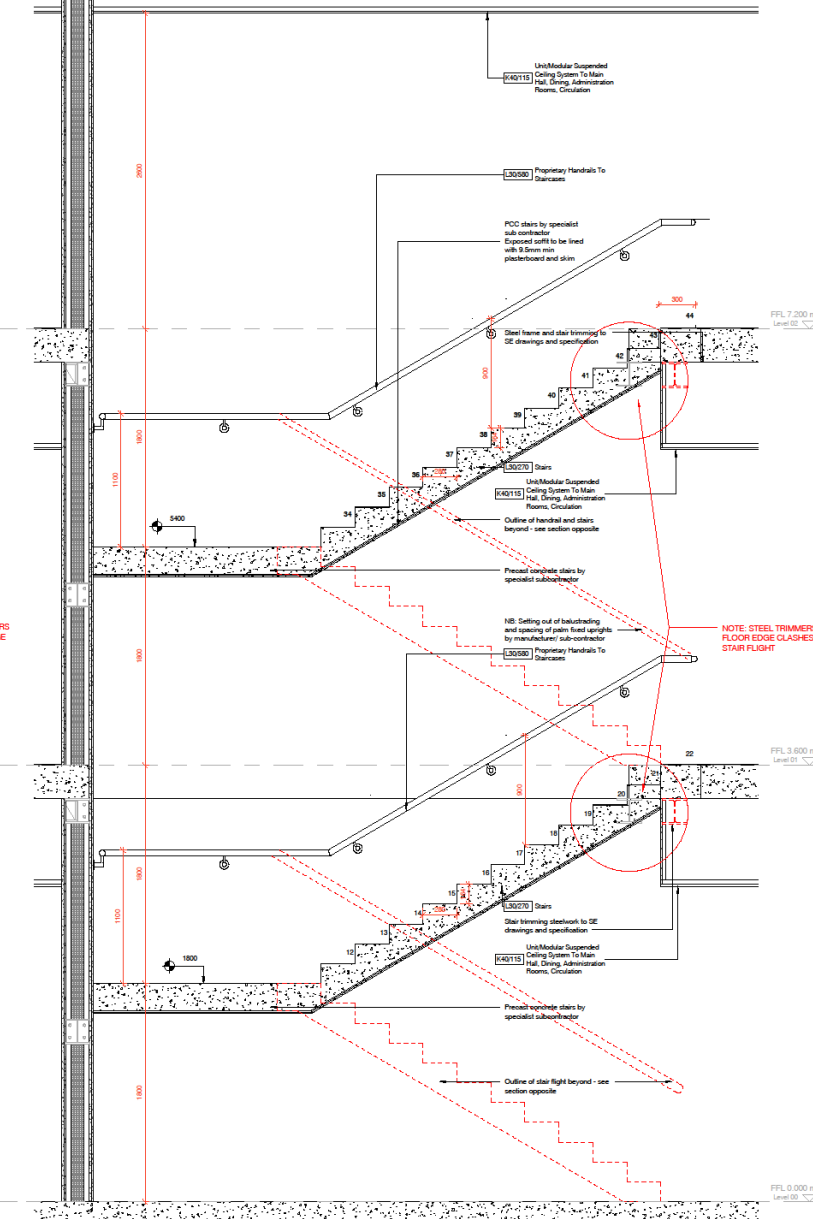

0 0.2 0.4 0.8 1.6

Scale 1: 20

Status

CONSTRUCTION

CDM Residual Risks

In addition to the hazards risks normally associated with the types of work detailed on this drawing, please note the following:

It is assumed that works will be carried out by a competent contractor working, where appropriate, to an approved method statement

- FLOOR HEIGHTS
 - GROUND FLOOR TO FIRST FLOOR = 3600mm
 - FIRST FLOOR TO SECOND FLOOR = 3600mm
- GOING LENGTH = 230mm
- RISE HEIGHTS = 164mm
- PITCH = 30°

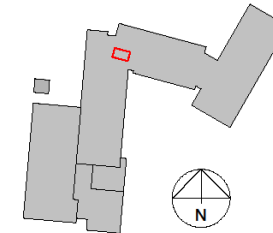

C01 CONSTRUCTION ISSUE 21/01/18 AH

No. Revision Date Info

Job

WOOTTON PARK SCHOOL

Drawing

STAIRCASE 2 - SECTIONS

Client

KIER Education & Skills Funding Agency

FRANK
SHAW
ASSOCIATES
LIMITED
ARCHITECTS

Penrith House, Haslemere, Christchurch, Dorsetshire, BH4 6LJ
Tel: 01424 220286 www.franksassociates.co.uk

Scale Date Drawn/Checked

1:20@A1 21/02/18 JC

Job Number Draw No Rev

17019 4103 C01

F30412-PSA-21-22-DR-A-4103

CDM Residual Risks

In addition to the residual risks normally associated with the types of work detailed on this drawing, please note the following:

It is assumed that works will be carried out by a competent contractor working, where appropriate, to an approved method statement

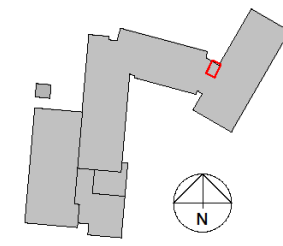

- FLOOR HEIGHTS
- GROUND FLOOR TO FIRST FLOOR = 3600mm
- FIRST FLOOR TO SECOND FLOOR = 3600mm
- GROUND LENGTH = 2800mm
- RISER HEIGHT = 160mm
- PITCH = 30°

C01	CONSTRUCTION ISSUE	21/01/19	AH1
No.	Revision	Date	Info
Job	WOOTTON PARK SCHOOL		

Drawing
STAIRCASE 3 - PLANS



**FRANK
SHAW
ASSOCIATES
LIMITED**
ARCHITECTS

Scale	Date	Drawn/Checked
1:25@A1	21/02/18	JC
Job Number	Draw No	Rev
17019	4104	C01
P30412-PSA-21-22-DR-A-4104		

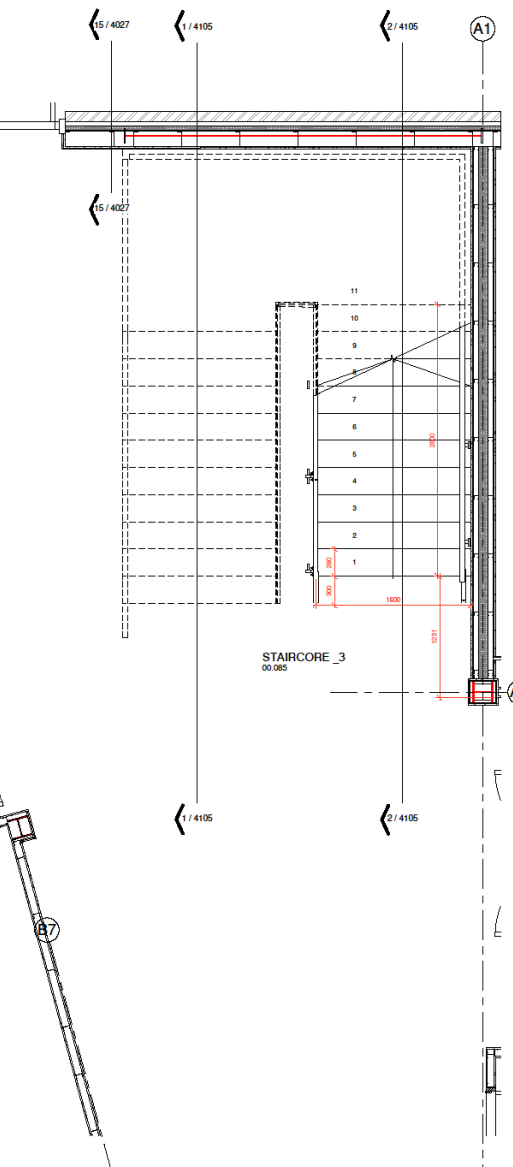

1 GROUND FLOOR PLAN
1 : 25

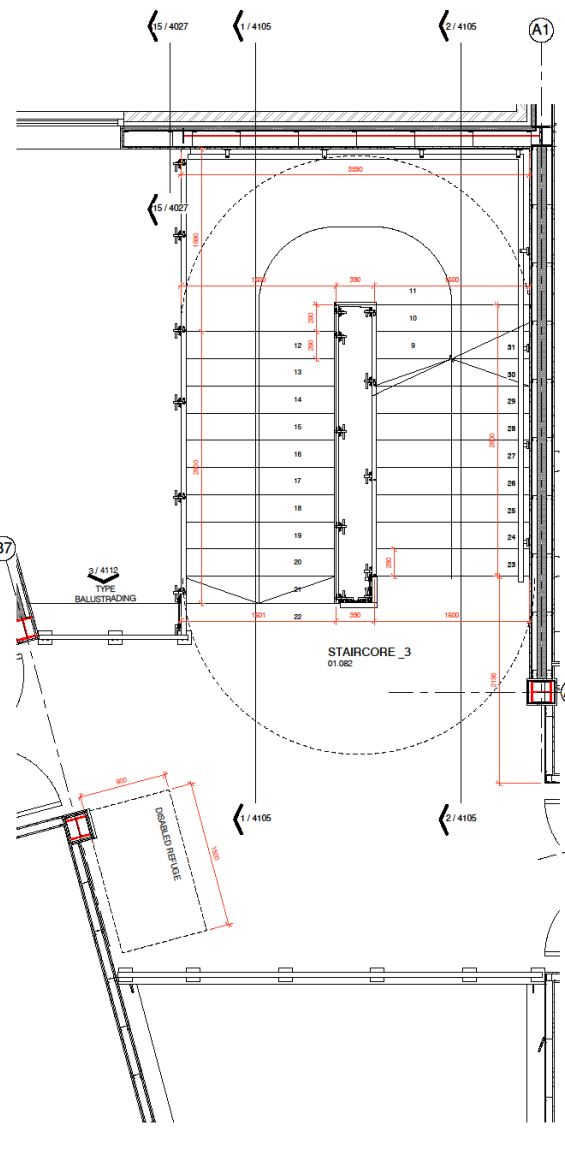

2 FIRST FLOOR PLAN
1 : 25

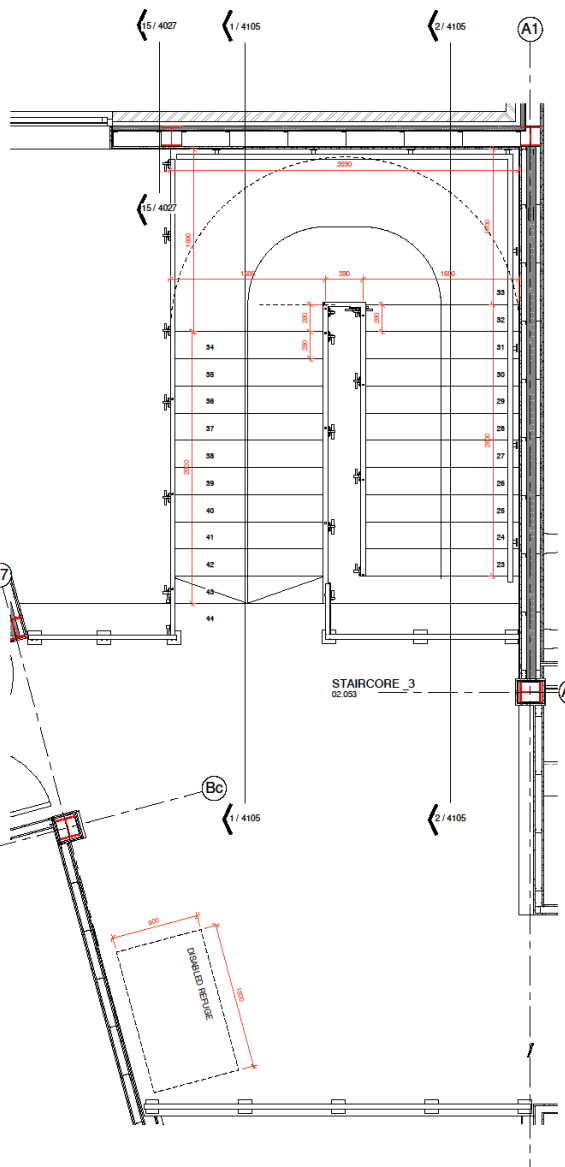

3 SECOND FLOOR PLAN
1 : 25

CDM Residual Risks

In addition to the residual risks normally associated with the types of work detailed on this drawing, please note the following:

It is assumed that works will be carried out by a competent contractor working, where appropriate, to an approved method statement

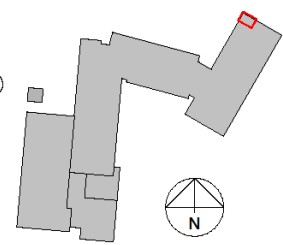

- FLOOR HEIGHTS
- GROUND FLOOR TO FIRST FLOOR = 3800mm
- FIRST FLOOR TO SECOND FLOOR = 3800mm
- GOING LENGTH = 280mm
- RISE HEIGHT = 180mm
- PITCH = 30°

C01	CONSTRUCTION ISSUE	21/01/19	AH1
No.	Revision	Date	Info
WOOTTON PARK SCHOOL			

Drawing
STAIRCASE 4 - PLANS



FRANK
SHAW
ASSOCIATES
LIMITED
ARCHITECTS

Penmore House, Halesford, Chichester, West Sussex PO19 6LJ
Tel: 01243 220286 www.frankschawassociates.co.uk

Scale	Date	Drawn/Checked
1:25@A1	20/02/18	JC
Job Number	Draw No	Rev
17019	4106	C01
P30412-PSA-21-22-DR-A-4106		

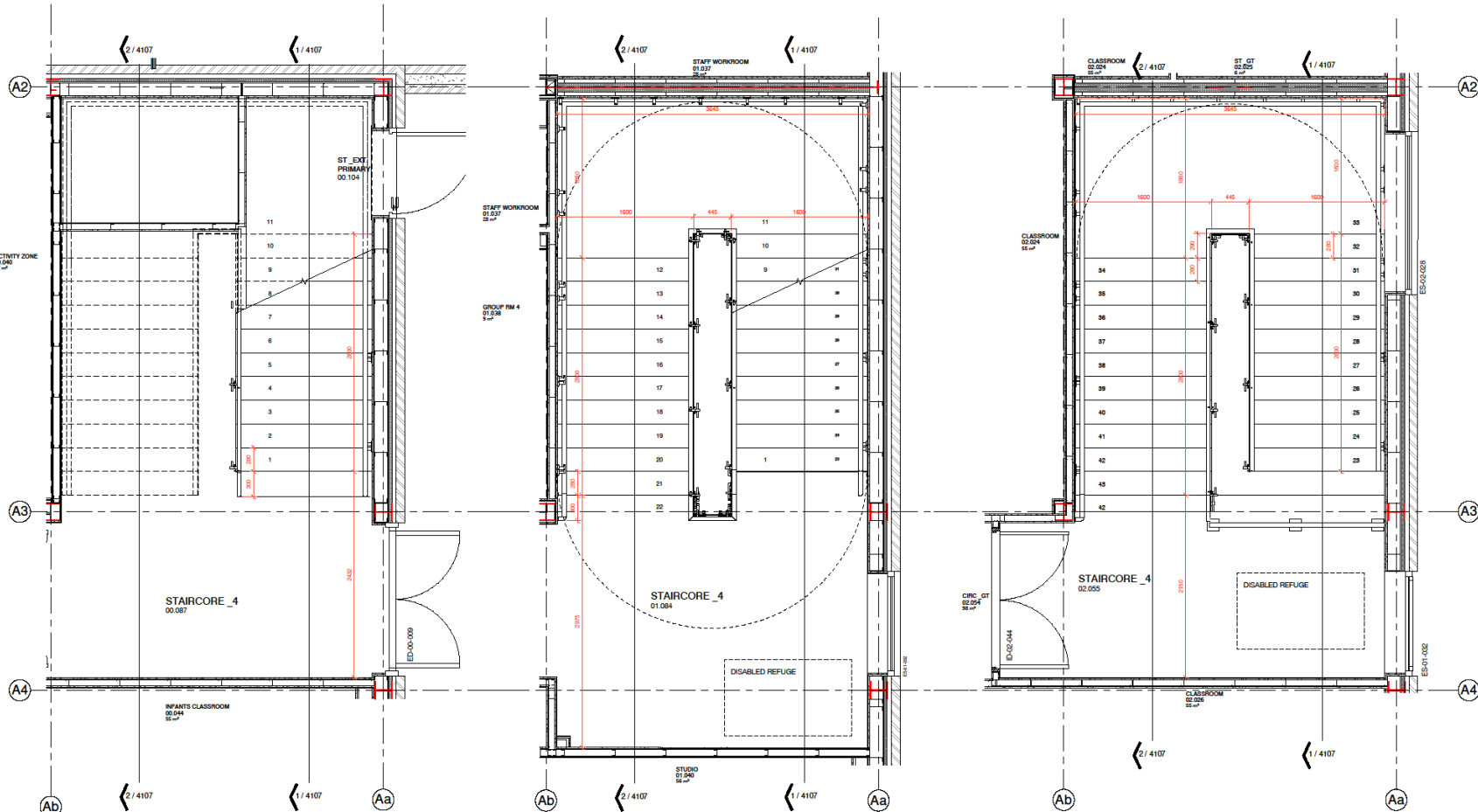

1 GROUND FLOOR PLAN 1 : 25
2 FIRST FLOOR PLAN 1 : 25
3 SECOND FLOOR PLAN 1 : 25



FFL 10.800 m
Level 00

A3

A2

A3

A2

FFL 10.800 m
Level 00

0 0.2 0.4 0.8 1.6
Scale 1:20

CONSTRUCTION

CDM Residual Risks

In addition to the hazardous risks normally associated with the types of work detailed on this drawing, please note the following:

It is assumed that works will be carried out by a competent contractor working, where appropriate, to an approved method statement

- FLOOR HEIGHTS
 - GROUND FLOOR TO FIRST FLOOR = 3600mm
 - FIRST FLOOR TO SECOND FLOOR = 3600mm
 - GOING LENGTH = 230mm
 - RISER HEIGHTS = 165mm
 - PITCH = 30°

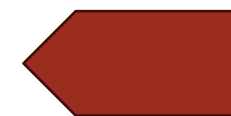

FFL 7.200 m
Level 01

FFL 3.600 m
Level 01

FFL 0.000 m
Level 00

FFL 7.200 m
Level 01

FFL 3.600 m
Level 01

FFL 0.000 m
Level 00

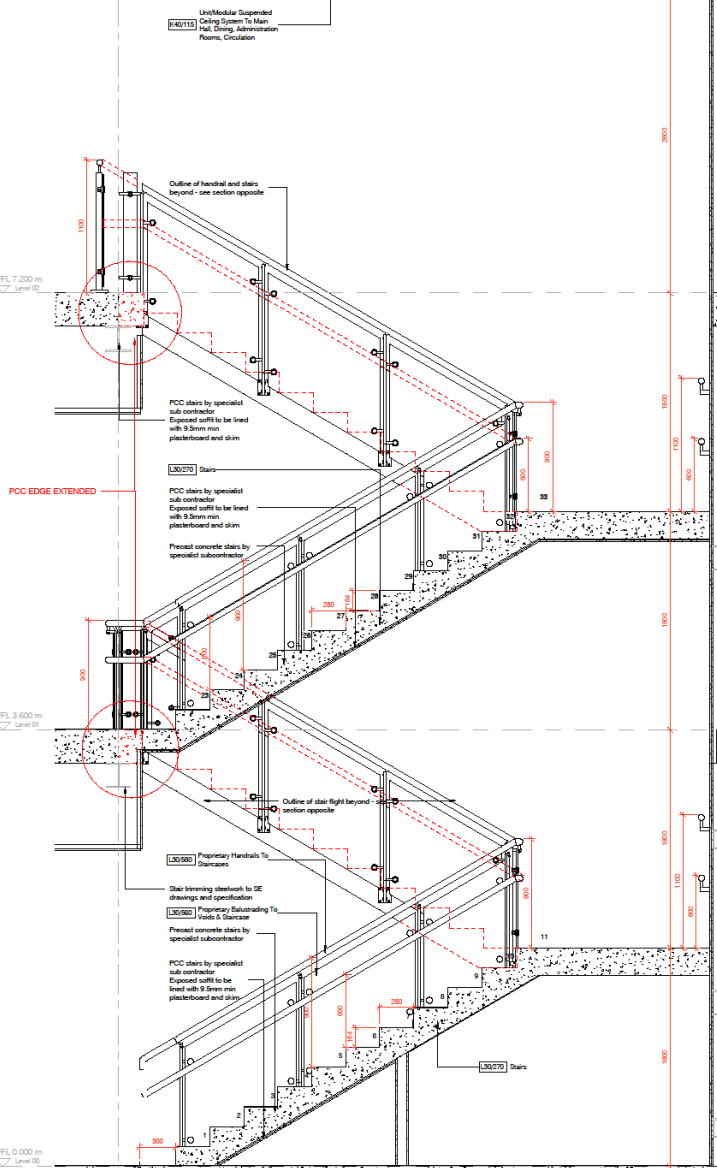

1 STAIRCASE SECTION 1
1:20

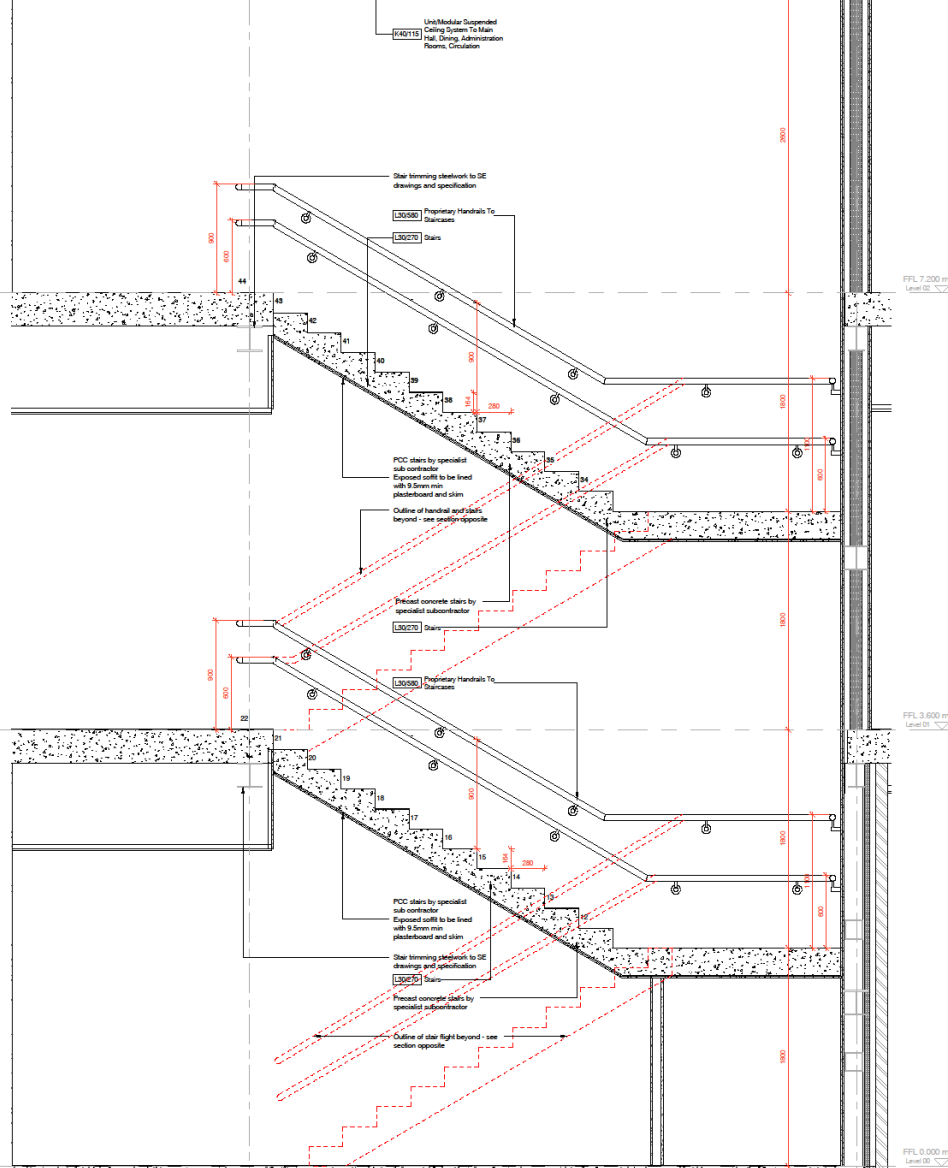

2 STAIRCASE SECTION 2
1:20

C01 CONSTRUCTION ISSUE 21/01/19 AH1
Revision Date Info
Job: WOOTTON PARK SCHOOL

Drawing: STAIRCASE 4 - SECTIONS

Client: KIER Education & Skills Funding Agency

FRANK
SHAW
ASSOCIATES
LIMITED
ARCHITECTS

Penmore House, Incefield, Chesterfield, Derbyshire, S41 0BJ
Tel: 01246 220266 www.frankschawassociates.co.uk

Scale	Date	Drawn/Checked
1:20@A1	20/02/18	JC
Job Number	Draw No	Rev
17019	4107	C01
P30412-PSA-21-ZZ-DR-A-4107		

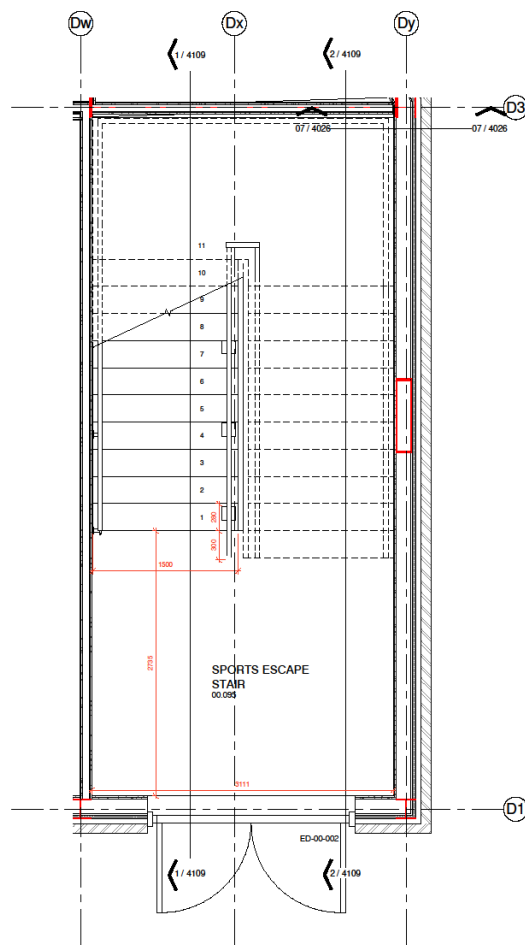

1 GROUND FLOOR
1:25

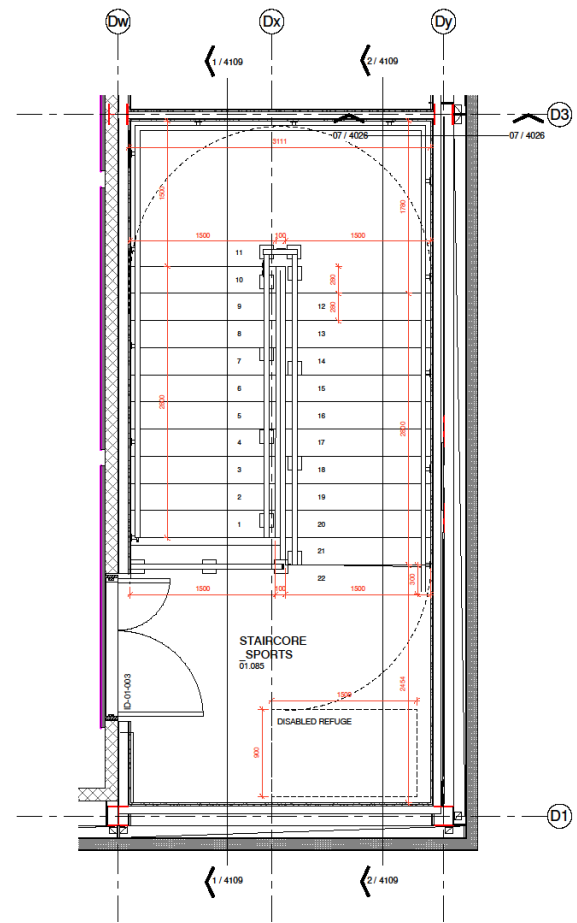

2 FIRST FLOOR
1:25

0 0.25 0.5 1 2
Scale 1:25

Status:

CONSTRUCTION

CDM Residual Risks

In addition to the hazards risks normally associated with the types of work detailed on this drawing, please note the following:

It is assumed that works will be carried out by a competent contractor working, where appropriate, to an approved method statement

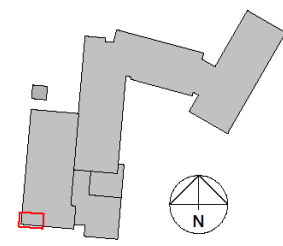

- FLOOR HEIGHTS
- GROUND FLOOR TO FIRST FLOOR = 3600mm
- GOING LENGTH = 300mm
- RISER HEIGHTS = 164mm
- PITCH = 30°

C01	CONSTRUCTION ISSUE	21/01/19	AP
No.	Revision	Date	Info
Job:	WOOTTON PARK SCHOOL		
Drawing:	ESCAPE STAIRCASE PLANS		
Client:	KIER		

FRANK
SHAW
ASSOCIATES
LIMITED
ARCHITECTS

Scale:	Date:	Drawn/Checked:
1:25@A1	21/02/18	JC
Job Number:	Draw No:	Rev:
FS0412	4108	C01
FS0412-FSA-21-22-DR-A-4108		

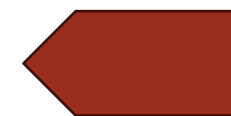

FFL 7.200 m
Level 1B
Roof - Plant

FFL 3.600 m
Level 01

FFL 0.000 m
Level 00

D3

FFL 7.035 m
Level 1B
Roof - Plant

ST_PE
01.002

CENTRAL STOCK
00.007

1 SECTION 1
1:20

FFL 7.200 m
Level 1B
Roof - Plant

D3

FFL 7.035 m
Level 1B
Roof - Plant

STAIRCORE
SPORTS
01.003

SPORTS ESCAPE
STAIR
00.095

2 SECTION 2
1:20

0 0.2 0.4 0.8 1.6
Scale 1:20

Status
CONSTRUCTION

CDM Residual Risks

In addition to the hazards risks normally associated with the types of work detailed on this drawing, please note the following:

It is assumed that works will be carried out by a competent contractor working, where appropriate, to an approved method statement

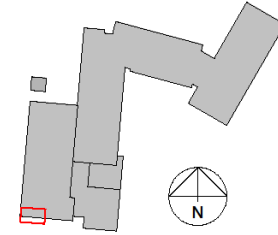

- FLOOR HEIGHTS
 - GROUND FLOOR TO FIRST FLOOR = 3600mm
 - GOING LENGTH = 200mm
 - RISER HEIGHTS = 164mm
 - PITCH = 30°

CD1 CONSTRUCTION ISSUE 21/01/18 AH Info

Job WOOTTON PARK SCHOOL

Drawing
ESCAPE STAIRCASE SECTIONS

Client
KIER

FRANK
SHAW
ASSOCIATES
LIMITED
ARCHITECTS

Penmore House, Hasland, Chesterfield, Derbyshire, S41 0LJ
Tel: 01248 282036 www.frankshawassociates.co.uk

Scale	Date	Drawn/Checked
1:20@A1	21/02/18	JC
Job Number	Draw No	Rev
FS0412	4109	C01
FS0412-PSA-21-22-DR-A-4109		



INTERNAL

WC LAYOUTS

- Location Plan /Existing Plans, Elevations, Sections
- Site Plans/ Building Plans
- Elevations
- Sections
- Internal
 - Room Plans and Elevations
 - Internal Stair Elevations and Sections
 - WC Layouts ←
 - Partition
- Details
- Schedules
- Refurbishments



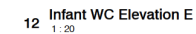
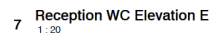
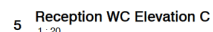
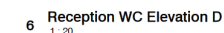
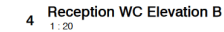
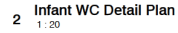
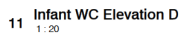
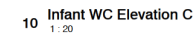
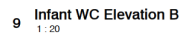
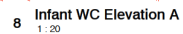
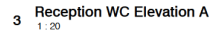
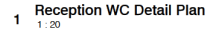

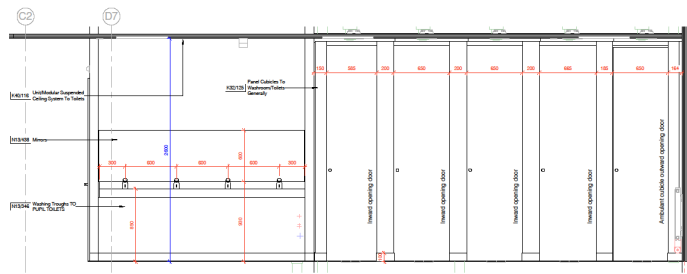

6 Ground Floor Male WC Elevation A
1 : 20

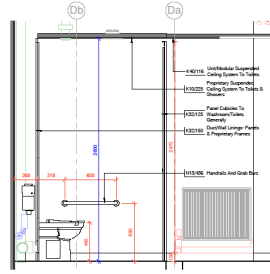

7 Ground Floor Male WC Elevation B
1 : 20

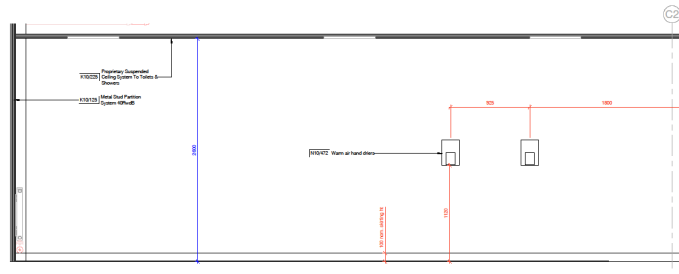

8 Ground Floor Male WC Elevation C
1 : 20

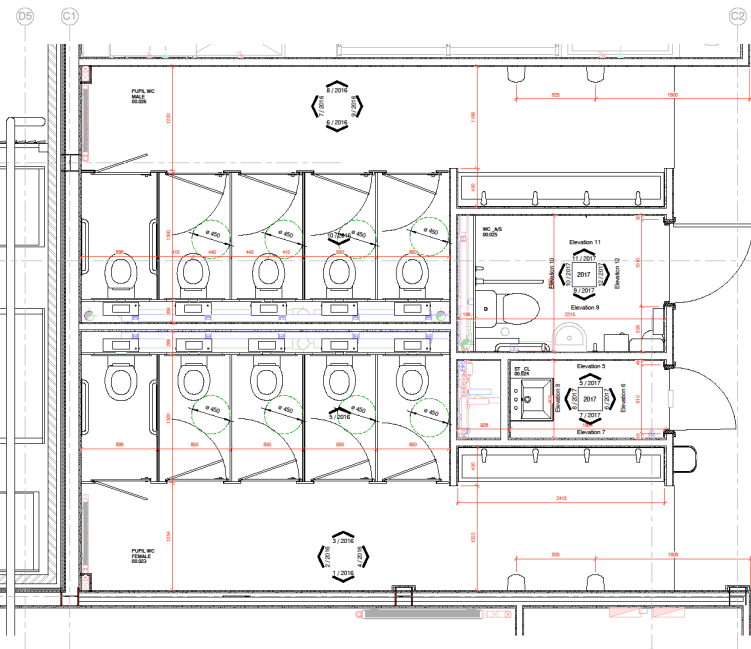
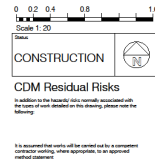

Pupil WC Ground floor
1 : 20

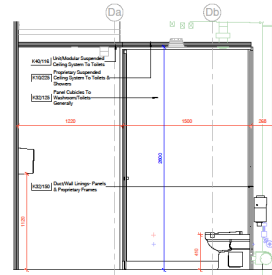

9 Ground Floor Male WC Elevation D
1 : 20

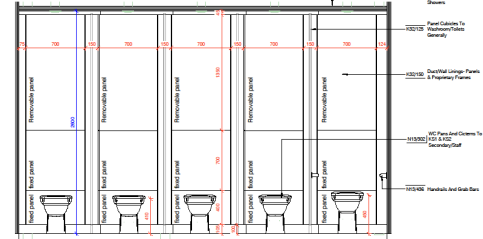

10 Ground floor Male WC Elevation E
1 : 20

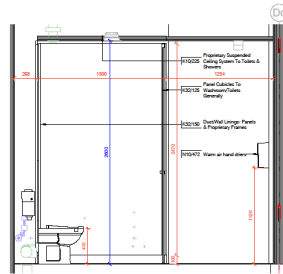

4 Ground Floor Female WC Elevation D
1 : 20

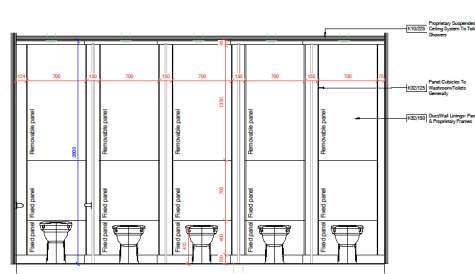

5 Ground Floor Female WC Elevation E
1 : 20

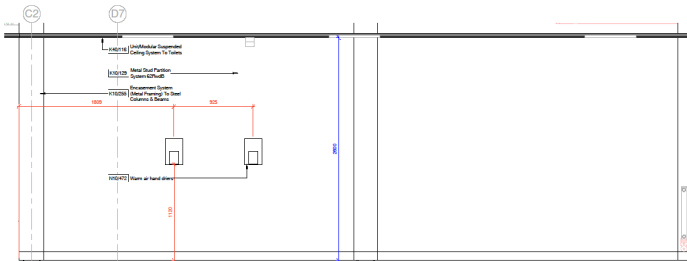

1 Ground Floor Female WC Elevation A
1 : 20

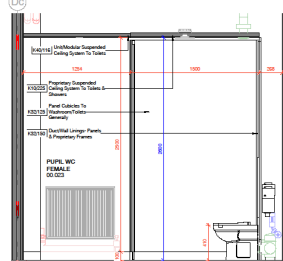

2 Ground Floor Female WC Elevation B
1 : 20

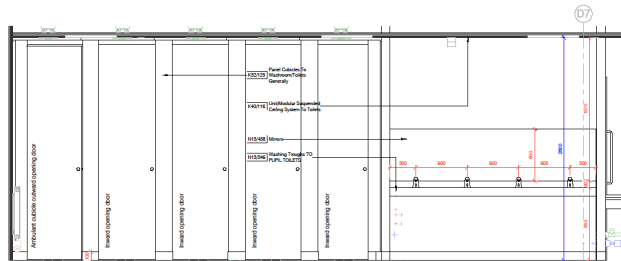

3 Ground Floor Female WC Elevation C
1 : 20



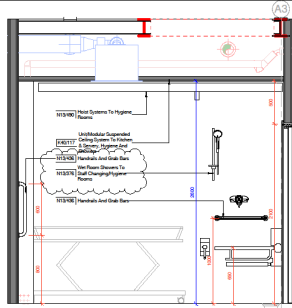

1 00.038 Hygiene Room - Elevation 1
1:20

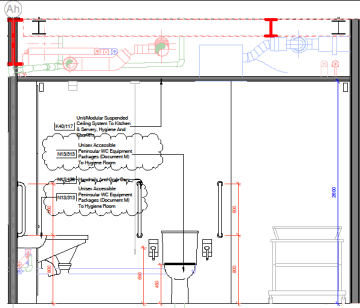

2 00.038 Hygiene Room - Elevation 2
1:20

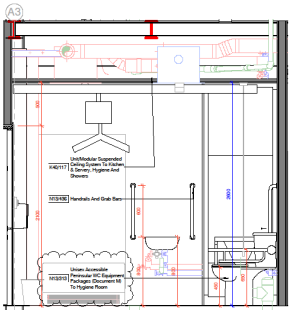

3 00.038 Hygiene Room - Elevation 3
1:20

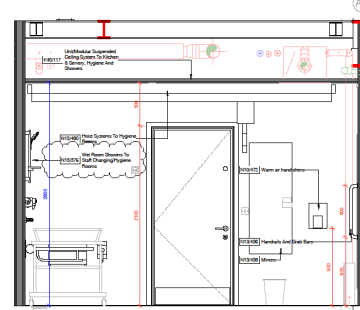

4 00.038 Hygiene Room - Elevation 4
1:20

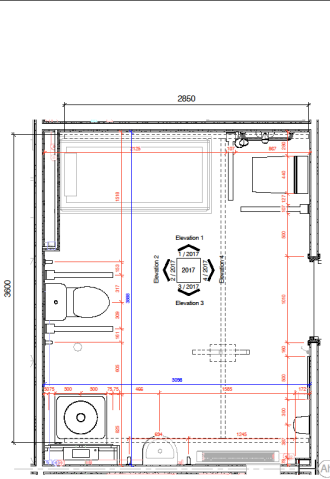

00.038 Hygiene Room - Plan
1:20

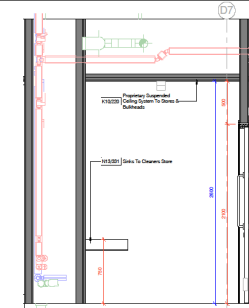

5 00.024 Cleaner Store - Elevation 5
1:20

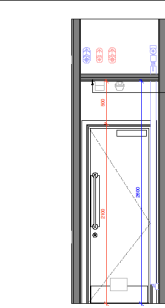

6 00.024 Cleaner Store - Elevation 6
1:20

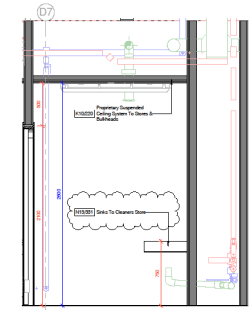

7 00.024 Cleaner Store - Elevation 7
1:20

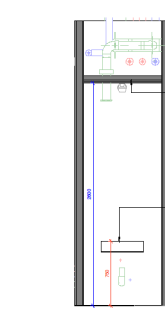

8 00.024 Cleaner Store - Elevation 8
1:20

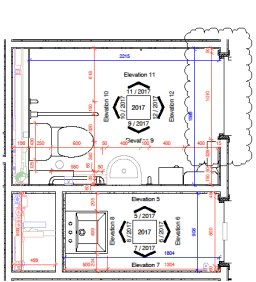

00.024 Cleaner Store & 00.025 Accessible WC - Plan
1:20

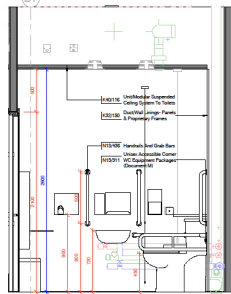

9 00.025 Accessible WC - Elevation 9
1:20

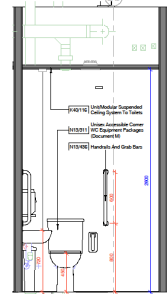

10 00.025 Accessible WC - Elevation 10
1:20

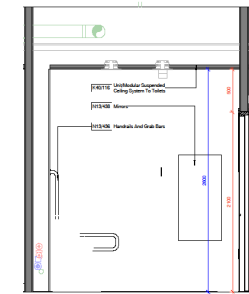

11 00.025 Accessible WC - Elevation 11
1:20

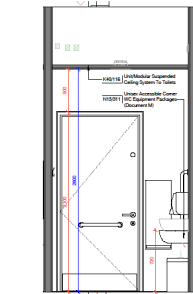

12 00.025 Accessible WC - Elevation 12
1:20

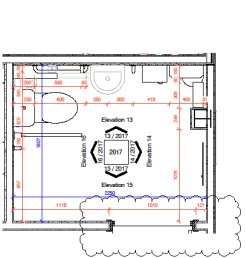

00.015 Accessible WC - Plan
1:20

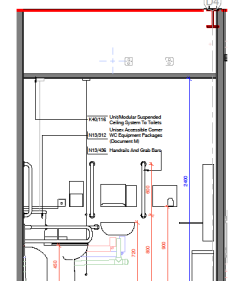

13 00.015 Accessible WC - Elevation 13
1:20

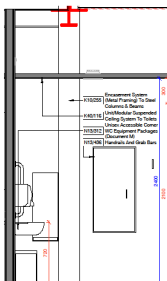

14 00.015 Accessible WC - Elevation 14
1:20

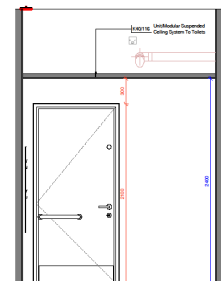

15 00.015 Accessible WC - Elevation 15
1:20

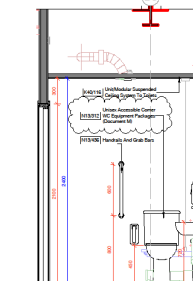

16 00.015 Accessible WC - Elevation 16
1:20

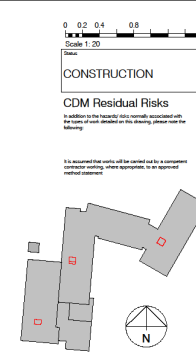

CD	16/07/2017	Following Comments	06/07/16	JC
REC'D	06/07/16			
CD	16/07/2017	Construction Issue	06/07/16	JC
Rev	06/07/16			
CD	16/07/2017			
WOOTTON PARK SCHOOL				
ACCESSIBLE WCs, CLEANER STORE AND HYGIENE - ROOM ELEVATIONS				
KIER Education & Skills Funding Agency				
FRANK SHAW ASSOCIATES LIMITED ARCHITECTS				
Project Manager	06/07/16	JC	06/07/16	JC
17/019	2017	CD2		
17/019-2017-CD2-2017				



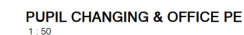

0 0.5 1 2
Scale 1:50

Status

CONSTRUCTION

CDM Residual Risks

In addition to the hazard(s) risks normally associated with the type of work detailed on this drawing, please note the following:

It is assumed that works will be carried out by a competent contractor working, where appropriate, to an approved construction method.



5 STAFF CHANGING ACCESS WC

6 STAFF CHANGING ACCESS WC

7 STAFF CHANGING ACCESS WC

8 STAFF CHANGING ACCESS WC

C02	UPDATED FOLLOWING COMMENTS	08/04/19
	RECEIVED 08/04/19	
C01	CONSTRUCTION ISSUE	02/04/19
No.	Revision	Date
Job		
WOOTTON PARK SCHOOL		

STAFF ACCESS CHANGING & W.C.
CHANGING ROOMS



FRANK
SHAW
ASSOCIATES
LIMITED
ARCHITECT

Scale	Date	Drawn/Checked
1:50@A0	02/08/18	JC
Job Number	Draw No	Rev
17019	2020	C02



INTERNAL

PARTITION PLANS

- Location Plan /Existing Plans, Elevations, Sections
- Site Plans/ Building Plans
- Elevations
- Sections
- Internal
 - Room Plans and Elevations
 - Internal Stair Elevations and Sections
 - WC Layouts
 - Partition ←
- Details
- Schedules



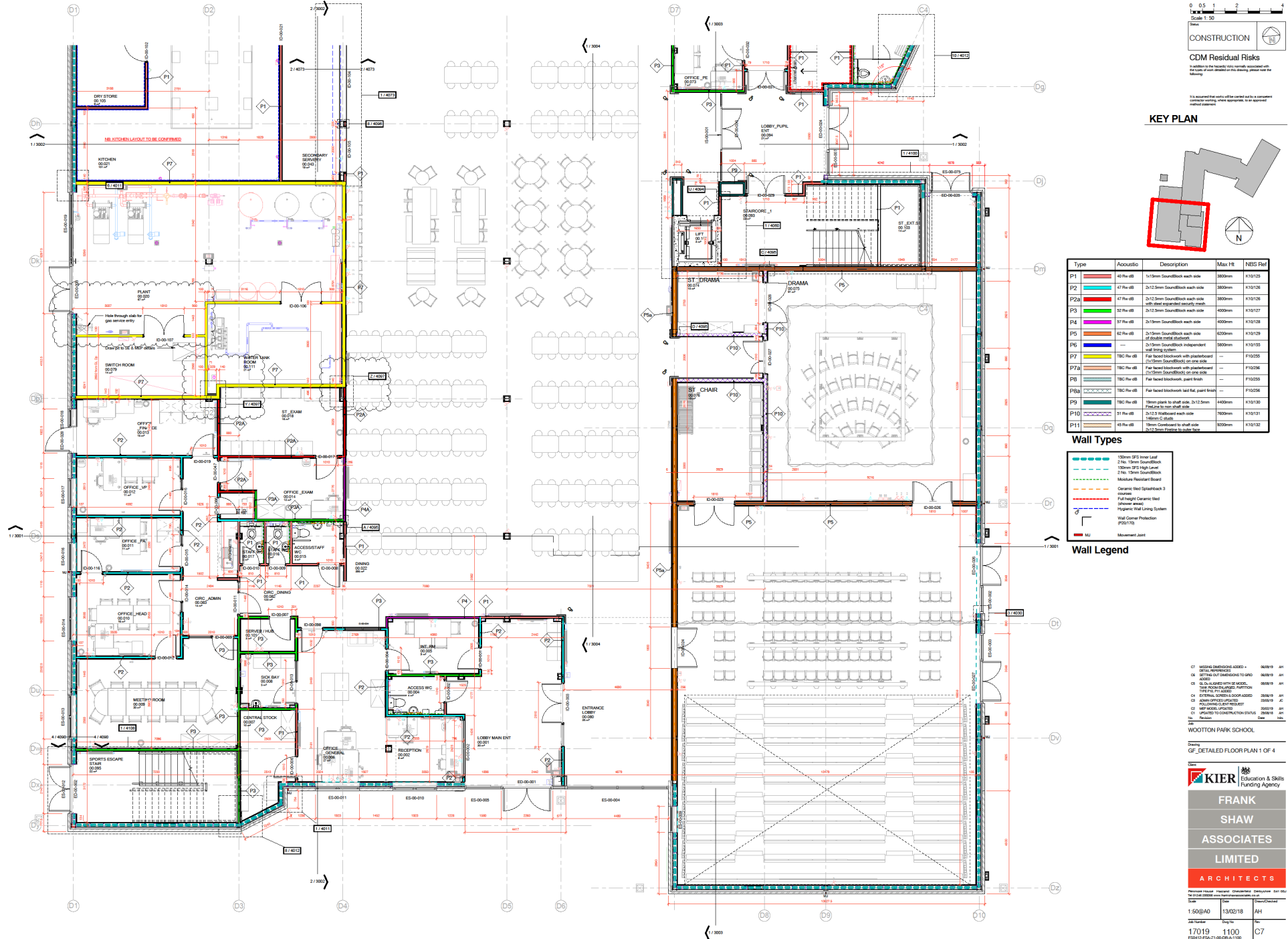

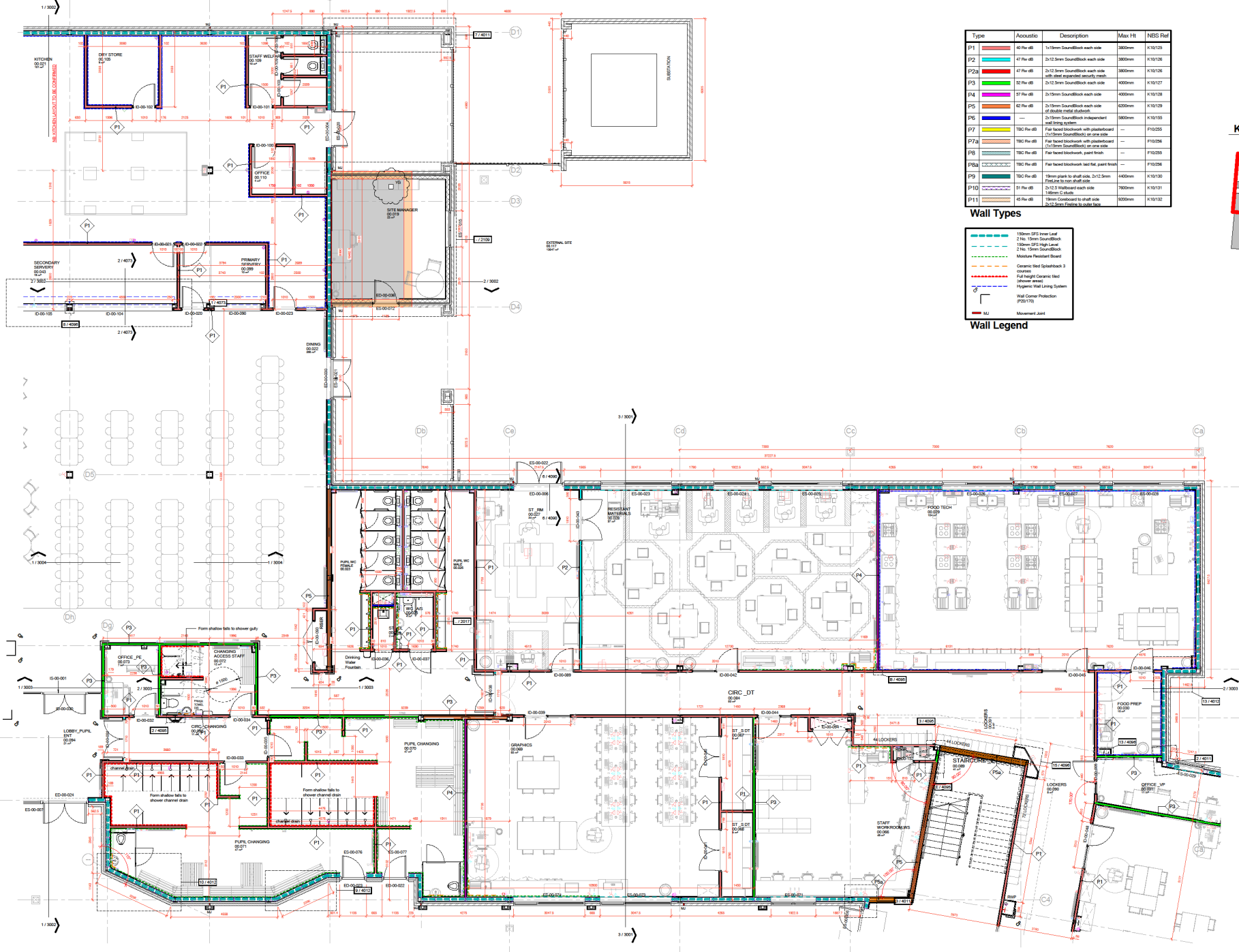

Type	Acoustic	Description	Max Ht	NBS Ref
P1	40 Rtr dB	1x10mm SoundBlock each side	3800mm	K101125
P2	47 Rtr dB	2x12.5mm SoundBlock each side	3800mm	K101126
P2a	47 Rtr dB	2x12.5mm SoundBlock each side with steel expanded acoustic mesh	3800mm	K101126
P3	52 Rtr dB	2x12.5mm SoundBlock each side	4000mm	K101127
P4	57 Rtr dB	2x15mm SoundBlock each side	4000mm	K101128
P5	62 Rtr dB	2x15mm SoundBlock each side	4200mm	K101129
P6	---	2x15mm SoundBlock independent wall fixing system	3800mm	K101130
P7	100 Rtr dB	Fire board blockwork with plasterboard (1x15mm SoundBlock) on one side	---	P10255
P7a	100 Rtr dB	Fire board blockwork with plasterboard (1x15mm SoundBlock) on one side	---	P10256
P8	100 Rtr dB	Fire board blockwork, joint finish	---	P10255
P8a	100 Rtr dB	Fire board blockwork joint fin, paint finish	---	P10256
P9	100 Rtr dB	30mm glass to shaft side, 2x12.5mm Fire and to rest shaft side	4400mm	K101130
P10	51 Rtr dB	2x12.5mm SoundBlock each side 1400mm C stub	3800mm	K101131
P11	45 Rtr dB	30mm Glass to shaft side 2x12.5mm SoundBlock	3800mm	K101132

Wall Types	
---	100mm SPS Inner Leaf
---	2 No. 10mm SoundBlock
---	100mm SPS High Leaf
---	2 No. 10mm SoundBlock
---	Measure Resistant Board
---	Ceramic tiled Splashback 3 courses
---	Full height Ceramic tiled shower area
---	Hygiene Wall Lining System (PDS170)
---	Wall Corner Protection (PDS170)
MJ	Movement Joint

Wall Legend

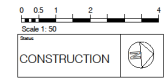

CDM Residual Risks

Residual risk to the health and safety of persons associated with the project from identified risks during the construction phase.

KEY PLAN

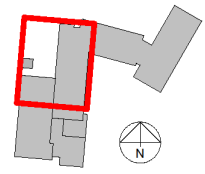

Wootton Park School

Sheet 2 of 4

FRANK SHAW ASSOCIATES LIMITED ARCHITECTS

1:50@AO	13/02/18	AH
17019	1101	C5



Type	Acoustic	Description	Max Ht	NBS Ref
P1	40 Rv dB	1x15mm SoundBlock each side	3800mm	K10125
P2	47 Rv dB	2x15mm SoundBlock each side	3800mm	K10126
P2a	47 Rv dB	2x15mm SoundBlock each side with steel reinforced concrete walls	3800mm	K10126
P3	52 Rv dB	2x15mm SoundBlock each side	4000mm	K10127
P4	57 Rv dB	2x15mm SoundBlock each side	4000mm	K10128
P5	62 Rv dB	2x15mm SoundBlock each side of double metal structure	4000mm	K10129
P6	—	2x15mm SoundBlock independent wall fixing system	3800mm	K10130
P7	180C Rv dB	Fair faced blockwork with plasterboard 150mm SoundBlock on one side	—	F10200
P7a	180C Rv dB	Fair faced blockwork with plasterboard 150mm SoundBlock on one side	—	F10206
P8	180C Rv dB	Fair faced blockwork, paint finish	—	F10205
P8a	180C Rv dB	Fair faced blockwork, laid flat, paint finish	—	F10206
P9	180C Rv dB	15mm plaster to shaft side, 2x12.5mm Steel Reinforced concrete	4400mm	K10130
P10	51 Rv dB	2x12.5mm Wallboard each side 180mm C. depth	7600mm	K10131
P11	45 Rv dB	15mm Concrete to shaft side, 2x12.5mm Wallboard on other side	8000mm	K10132

Wall Types

150mm STB Inner Leaf	210mm STB Inner Leaf	210mm STB High Level	210mm STB SoundBlock
Monotone Resistant Board	Concrete Wall SoundBlock 3 courses	Full Height Concrete Wall (above waist)	Hygrotec Wall Lining System
Wall Corner Protection (PDS170)	Movement Joint		

Wall Legend

0 0.5 1 2 3 4	Scale 1:500
CONSTRUCTION	
CDM Residual Risks	
Residual Risk to the health and safety of the building, where appropriate, to an approved standard.	

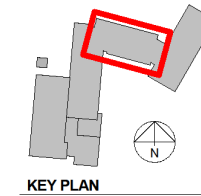

KEY PLAN

C4	UPDATES TO INCLUDE ADDITIONAL SETTING OUT INFORMATION	16/09/18	AM
C3	WALL ASSESSMENT	20/09/18	AM
C2	WALL ASSESSMENT	10/09/18	JC
C1	WALL ASSESSMENT	20/09/18	AM
C1	UPDATES TO CONSTRUCTION STATUS	20/09/18	AM
AM	Revised	Date	18/09

WOOTTON PARK SCHOOL

Sheet 3 of 4

Sheet 3



FRANK
SHAW
ASSOCIATES
LIMITED
ARCHITECTS

Project Name	Wootton Park School	Client Name	Wootton Park School
Date	13/02/18	Drawn/Checked	AM
1:50@AO	13/02/18	AM	
17019	1102	C4	



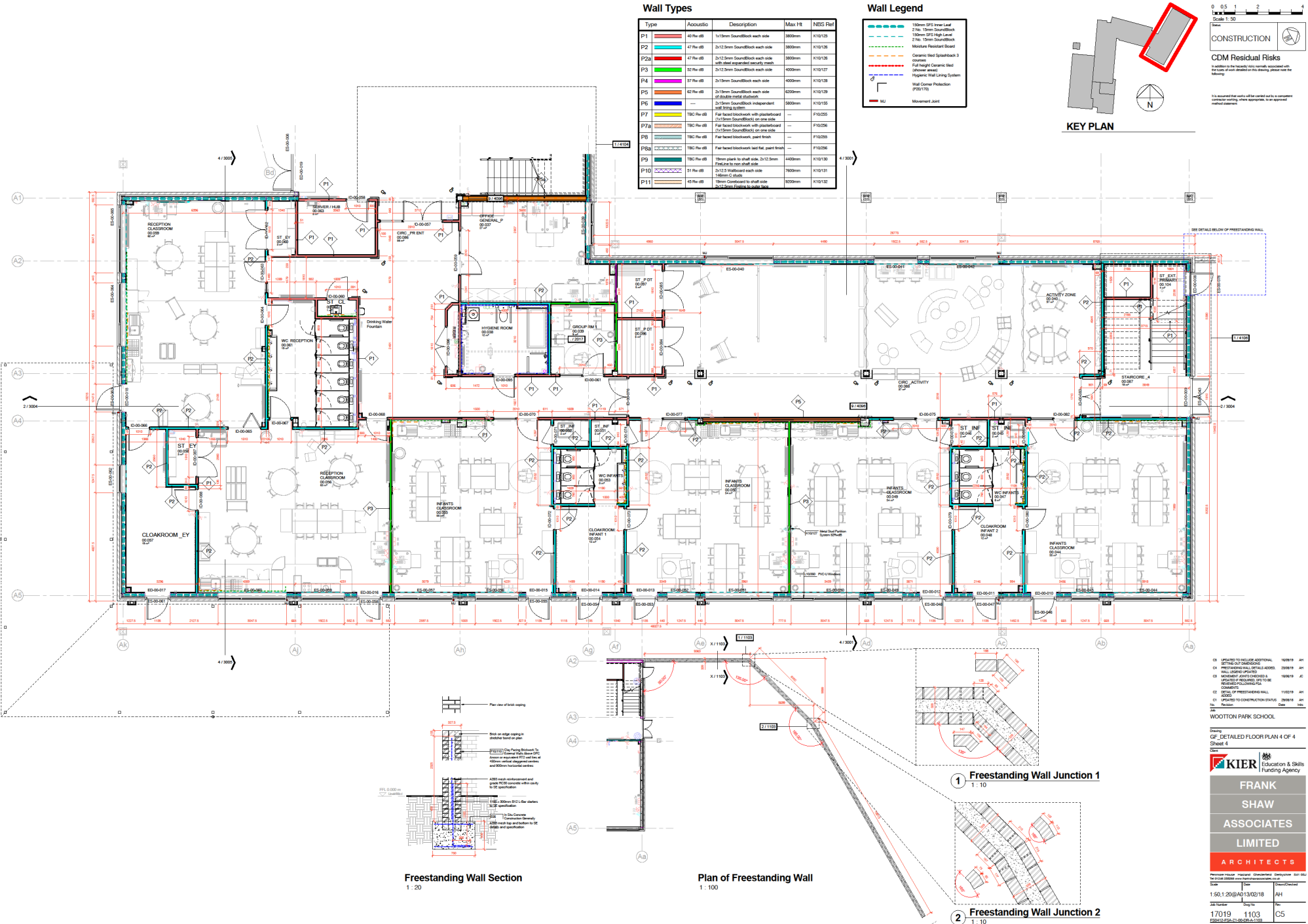

C3 UPDATED TO INCLUDE ADDITIONAL
 BETTER DETAILING
 C4 PRELIMINARY WALL DETAIL ADDED
 FULL REVISIONS
 MODIFICATION ADDED TO C3 AND C4
 MODIFICATION ADDED TO C3 AND C4
 C5 DETAIL OF PRELIMINARY WALL
 ADDED
 C6 UPDATED TO CONSTRUCTION STATUS
 16/09/18
 Date
 16/09/18
 Date
 16/09/18
 Date

WOOTTON PARK SCHOOL

Drawing
 GF - DETAILED FLOOR PLAN 4 OF 4
 Sheet 4

KIER Education & Skills
 Funding Agency

FRANK
SHAW
ASSOCIATES
LIMITED
ARCHITECTS

15/01/2018/13/02/18
 17019 1103
 17019 1103

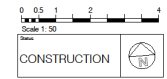
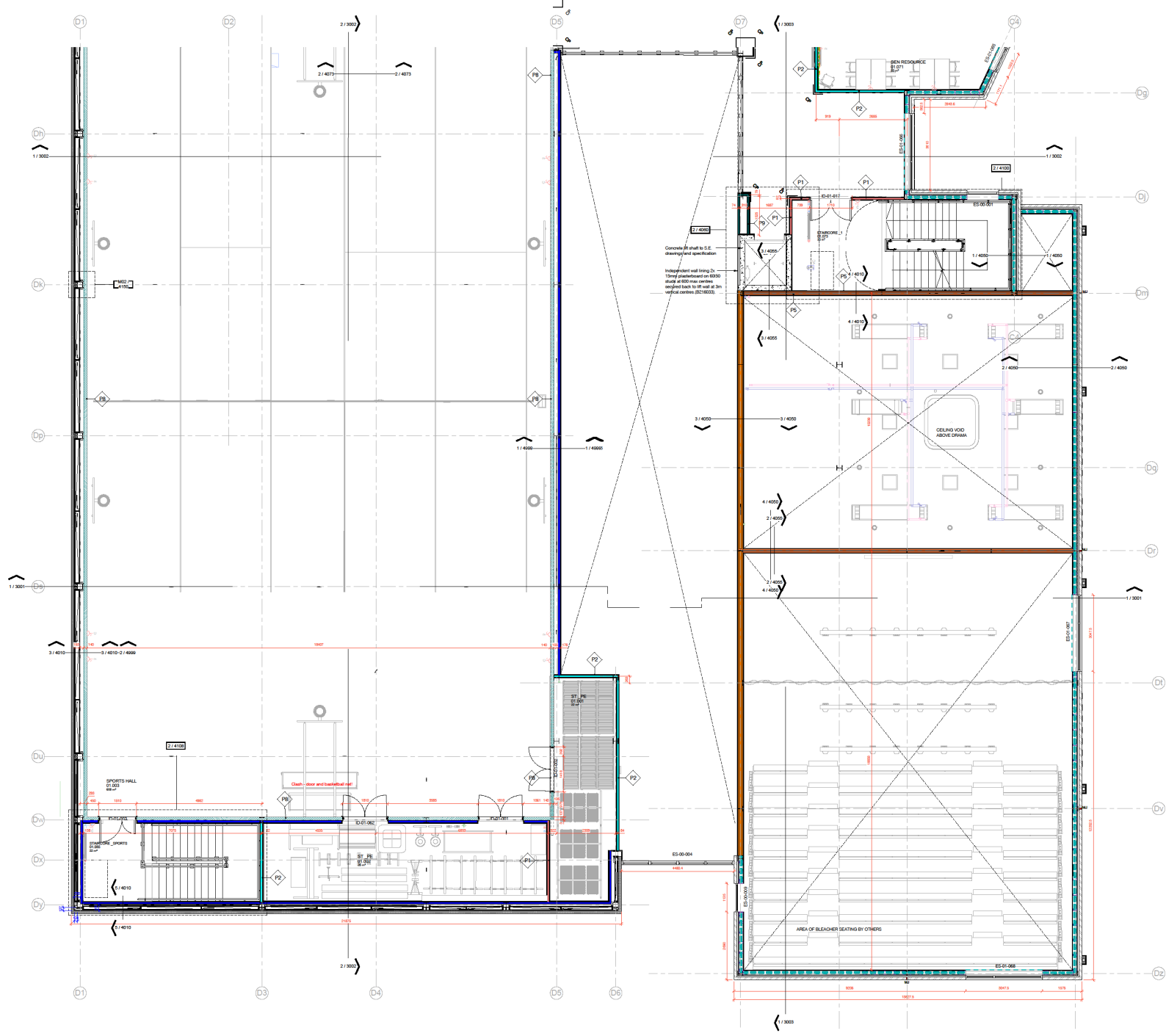

CONSTRUCTION

CDM Residual Risks

Residual to the hierarchy (i.e. control, assessment, etc.)

Residual to the hierarchy (i.e. control, assessment, etc.)

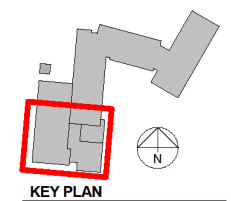

Type	Acoustic	Description	Max. Ht	INSB Ref
P1	40 Rtr dB	1/12mm Soundblock each side	3600mm	1/10/125
P2	47 Rtr dB	2x12.5mm Soundblock each side	3600mm	1/10/126
P2a	47 Rtr dB	2x12.5mm Soundblock each side with staggered security mesh	3600mm	1/10/126
P3	52 Rtr dB	2x12.5mm Soundblock each side	4000mm	1/10/127
P4	57 Rtr dB	2x12.5mm Soundblock each side	4000mm	1/10/128
P5	62 Rtr dB	2x12.5mm Soundblock each side of double-sided glass	4200mm	1/10/129
P6	---	2x12.5mm Soundblock independent wall-bracing system	3600mm	1/10/125
P7	180 Rtr dB	Fair faced blackwork with plasterboard 2x12.5mm Soundblock on one side	---	P10/235
P7a	180 Rtr dB	Fair faced blackwork with plasterboard 2x12.5mm Soundblock on one side	---	P10/236
P8	180 Rtr dB	Fair faced blackwork, paint finish	---	P10/235
P8a	180 Rtr dB	Fair faced blackwork, paint finish	---	P10/236
P9	180 Rtr dB	18mm plaster to shaft side, 2x12.5mm plaster to one shaft side	4400mm	1/10/130
P10	51 Rtr dB	2x12.5mm Wallboard each side 150mm S. depth	7600mm	1/10/131
P11	45 Rtr dB	150mm Plaster to shaft side	8000mm	1/10/132

Wall Types

130mm SPS Inner Leaf	130mm SPS Inner Leaf
2 Rtr. 18mm Soundblock	2 Rtr. 18mm Soundblock
130mm SPS High Leaf	130mm SPS High Leaf
2 Rtr. 18mm Soundblock	2 Rtr. 18mm Soundblock
Moisture Resistant Board	Moisture Resistant Board
Ceramic Tiled Splashback 3 courses	Ceramic Tiled Splashback 3 courses
Full height Ceramic Tiled (on one wall)	Full height Ceramic Tiled (on one wall)
Hygienic Wall Lining System	Hygienic Wall Lining System
Wall Corner Protection (PDS1170)	Wall Corner Protection (PDS1170)
MJ	Movement joint

Wall Legend

CDM Residual Risks

Residual to the hierarchy (i.e. control, assessment, etc.)

Residual to the hierarchy (i.e. control, assessment, etc.)

Wootton Park School

Sheet 1

1:50@AO

17019

1104

13/02/18

CS

FRANK SHAW ASSOCIATES LIMITED ARCHITECTS

KIER Education & Skills Funding Agency



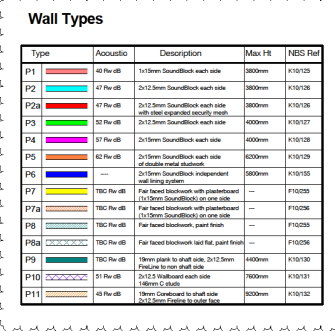

Type	Acoustic	Description	Max Ht	NBS Ref
P1	48 lbs 40 in	1/16" Soundboard with sole	3000mm	K10/28
P2	47 lbs 40 in	2/12" Soundboard with sole	3000mm	K10/28
P2a	47 lbs 40 in	2/12" Soundboard with sole and felt support evenly mesh	3000mm	K10/28
P3	32 lbs 30 in	3/16" Soundboard with sole	4000mm	K10/27
P4	32 lbs 30 in	3/16" Soundboard with sole	4000mm	K10/28
P5	65 lbs 40 in	3/16" Soundboard with sole of double metal surface	3000mm	K10/29
P7	750C lbs 40 in	Double Soundboard with soundboard nail string system	3800mm	---
P7a	750C lbs 40 in	Double Soundboard with soundboard nail string system on one side	---	P10/26
P7b	750C lbs 40 in	Fast Nail board with prefinished 3/16" Soundboard on one side	---	P10/26
P8	750C lbs 40 in	Fast Nail board, paint finish	---	P10/26
P8a	750C lbs 40 in	Fast Nail board, last nail, paint finish	---	P10/26
P9	750C lbs 40 in	Flame boards to plant sole, 3/16" Soundboard on one side	4000mm	---
P10	51 lbs 40 in	2/12" 1/16" Soundboard with sole	7000mm	K10/31
P11	48 lbs 40 in	3/16" Soundboard to sole	3000mm	K10/32

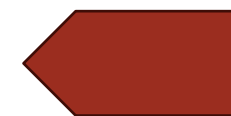
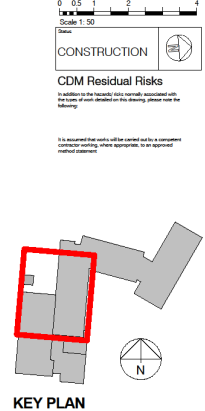

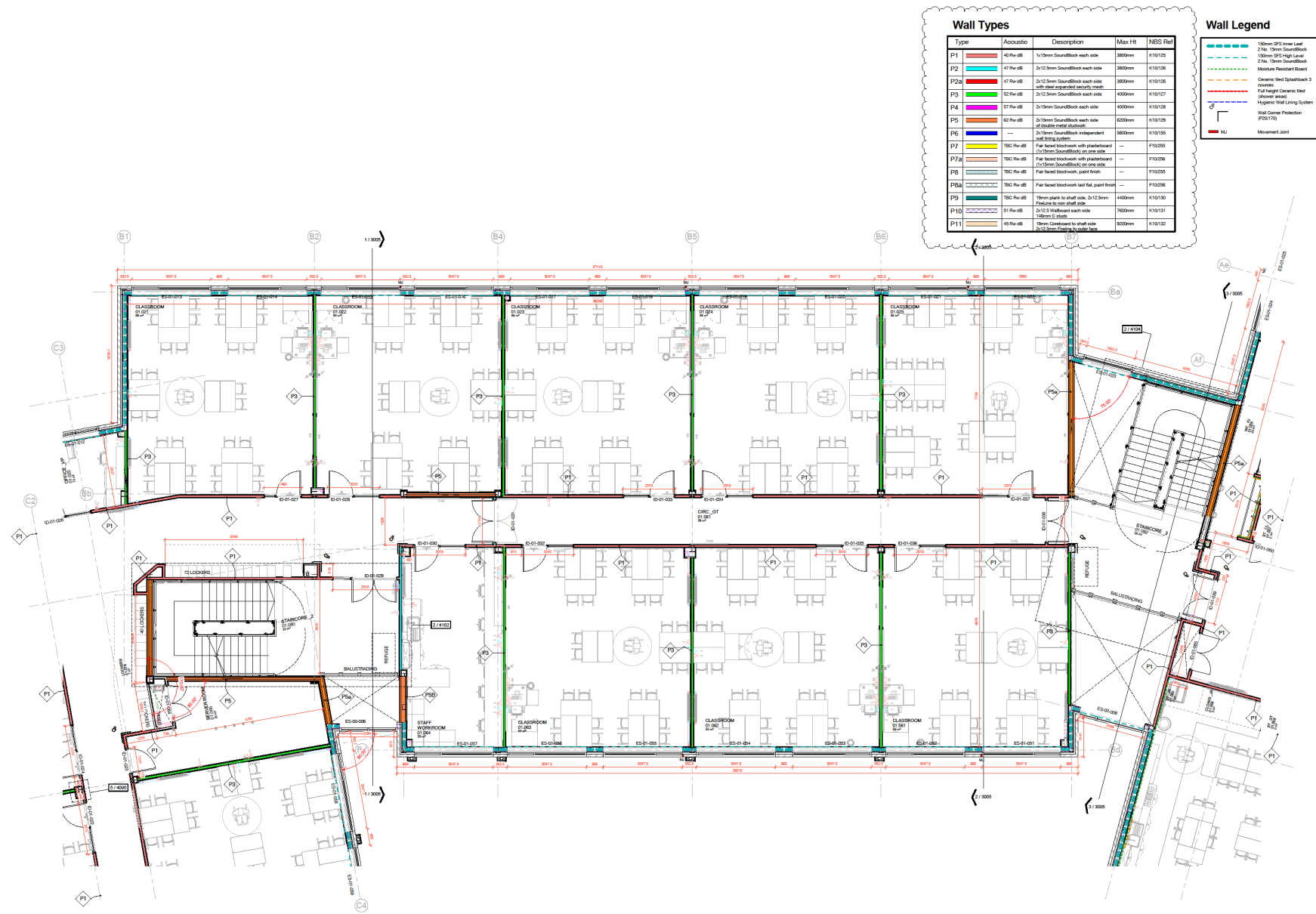

Wall Types

Type	Acoustic	Description	Max Ht	NBS Ref	
P1	40 Rw dB	1x15mm SoundBlock each side	3000mm	K10123	
P2	47 Rw dB	2x12.5mm SoundBlock each side	3000mm	K10126	
P2a	47 Rw dB	2x12.5mm SoundBlock each side with steel expanded security mesh	3000mm	K10126	
P3	52 Rw dB	2x12.5mm SoundBlock each side	4000mm	K10127	
P4	57 Rw dB	2x15mm SoundBlock each side	4000mm	K10128	
P5	62 Rw dB	2x15mm SoundBlock each side at double metal shutters	4000mm	K10128	
P6	---	2x15mm SoundBlock independent wall fixing system	3000mm	F10159	
P7	---	Far faced blockwork with plasterboard	---	F10255	
P7a	---	Far faced blockwork with plasterboard 150mm SoundBlock on one side	---	F10256	
P8	---	Far faced blockwork, paint finish	---	F10255	
P8a	---	Far faced blockwork laid flat, paint finish	---	F10256	
P9	---	15mm plaster to shaft side, 2x12.5mm plaster to non-shaft side	4400mm	K10130	
P10	---	51 Rw dB	2x12.5mm SoundBlock each side	1600mm	K10131
P11	---	40 Rw dB	15mm Concrete to shaft side 2x12.5mm plaster to non-shaft side	3000mm	K10132

Wall Legend

- 100mm SFS inner Leaf
- 214mm SoundBlock
- 100mm SFS High Leaf
- 214mm SoundBlock
- Acoustic Resistant Board
- Ceramic Wedge Spliceback 3
- 100mm
- Full Height Ceramic Wedge
- Hygienic Wall Lining System
- Wall Corner Protection
- Wall Protection
- MU
- Movement Joint

CONSTRUCTION

CDM Residual Risks

Residual risk to the health and safety of construction workers from the proposed works is assessed as low.

It is assumed that the works will be carried out in a competent manner, using appropriate equipment, and in accordance with the relevant regulations.

KEY PLAN

Wootton Park School

Sheet 3 of 4

KIER Education & Skills Funding Agency

FRANK SHAW ASSOCIATES LIMITED ARCHITECTS

Project: Wootton Park School
Client: Kier Education & Skills Funding Agency
Date: 13/02/18
Scale: 1:500
Sheet: 3 of 4



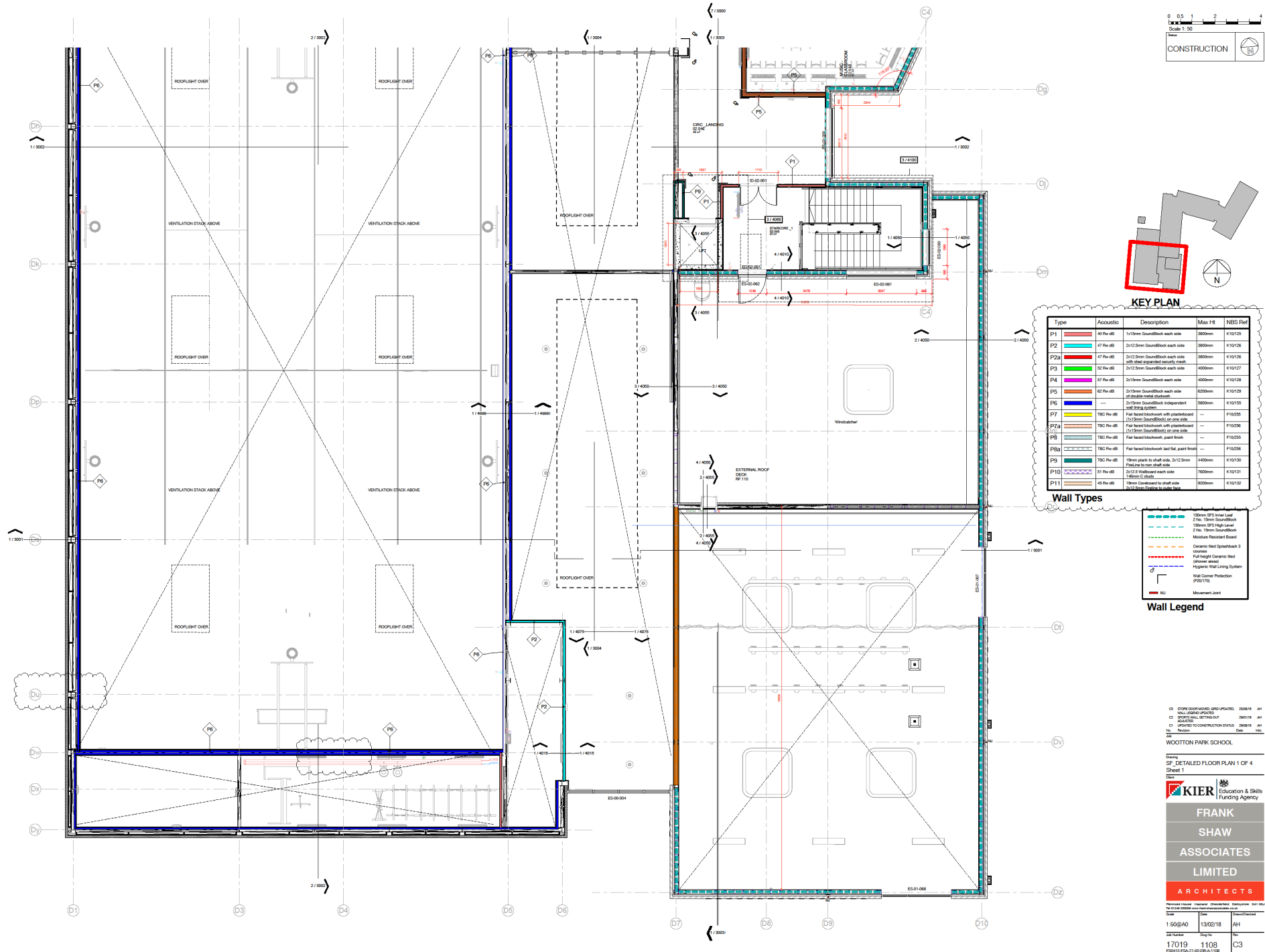

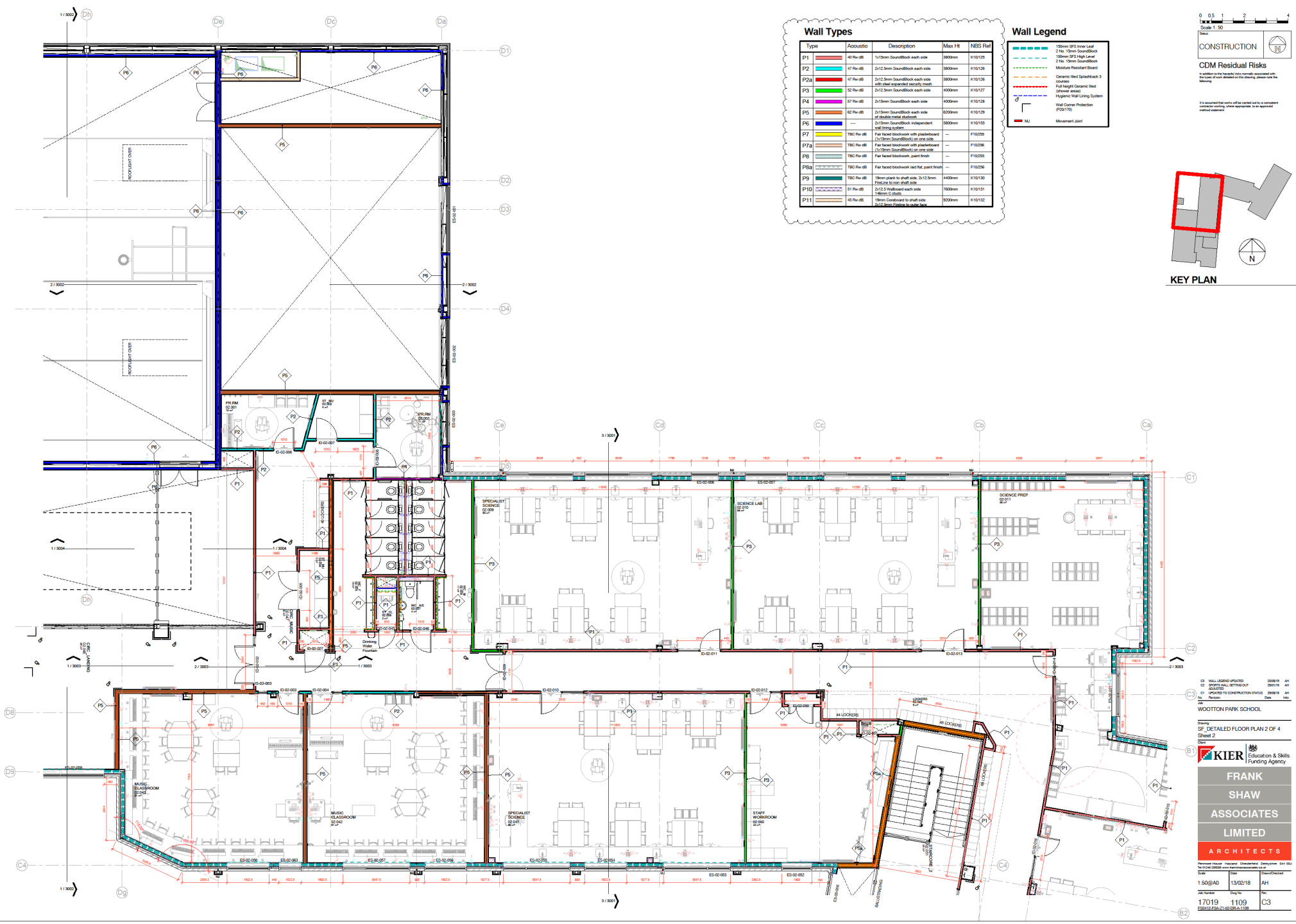

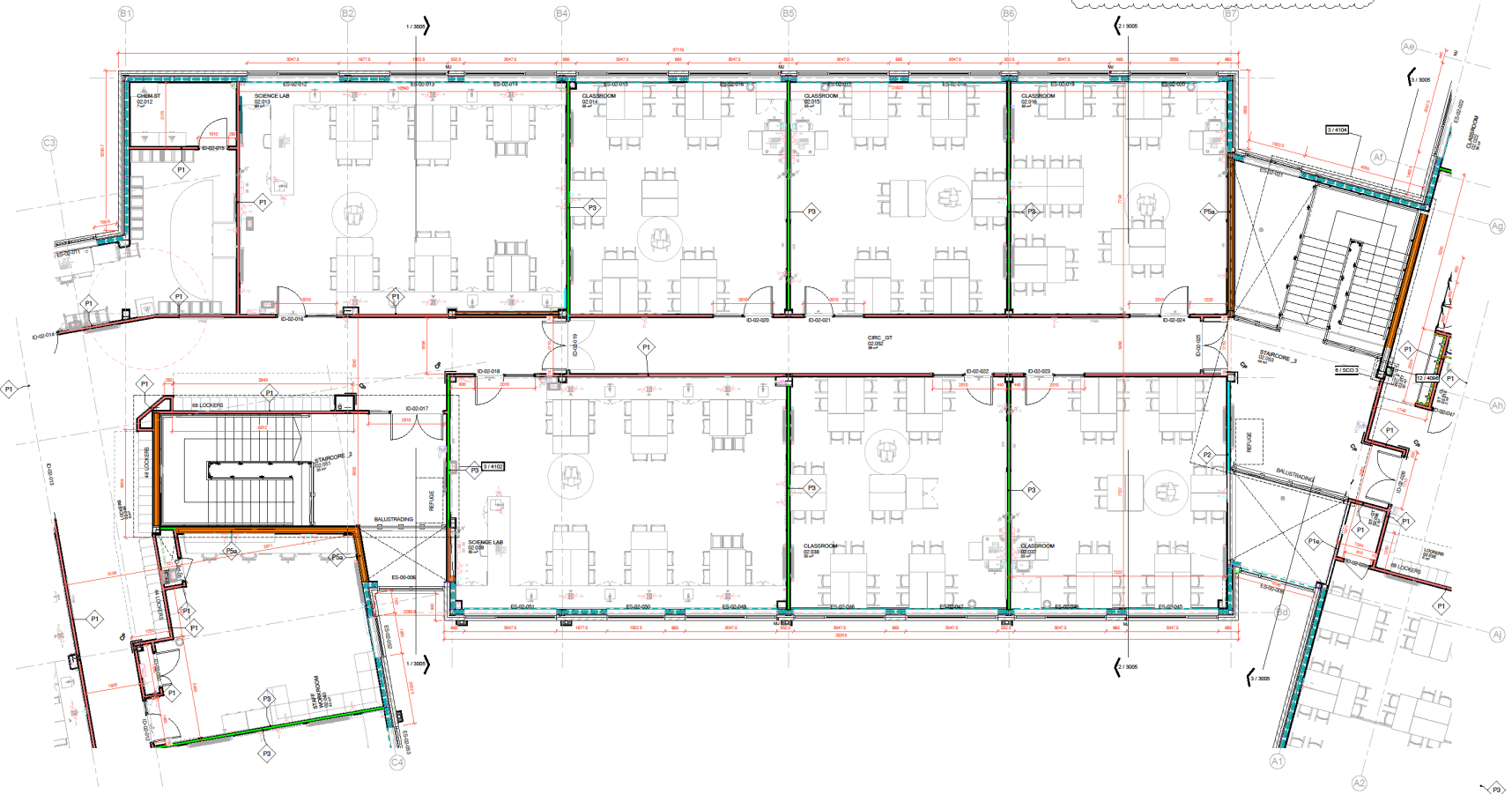

Wall Types				
Type	Acoustic	Description	Max Ht	NBS Ref
P1	40 Rtr dB	1x15mm SoundBlock each side	3800mm	K10125
P2	47 Rtr dB	3x12.5mm SoundBlock each side	3800mm	K10126
P2a	47 Rtr dB	3x12.5mm SoundBlock each side with steel reinforced acoustic stud	3800mm	K10126
P3	52 Rtr dB	3x12.5mm SoundBlock each side	4000mm	K10127
P4	57 Rtr dB	3x15mm SoundBlock each side	4000mm	K10128
P5	42 Rtr dB	3x15mm SoundBlock each side of double metal studwork	4000mm	K10128
P6	---	3x15mm SoundBlock independent wall lining system	3800mm	K10128
P7	180C Rtr dB	Far faced blockwork with plasterboard (1x15mm SoundBlock) on one side	---	P10259
P7a	180C Rtr dB	Far faced blockwork with plasterboard (1x15mm SoundBlock) on one side	---	P10259
P8	180C Rtr dB	Far faced blockwork, paint finish	---	P10259
P8a	180C Rtr dB	Far faced blockwork and flat, paint finish	---	P10259
P9	180C Rtr dB	Three plank to shaft side, 3x12.5mm Plyboard to shaft side	4400mm	K10130
P10	51 Rtr dB	3x12.5 Wallboard each side 180mm C stud	7800mm	K10131
P11	43 Rtr dB	Three Coreboard to shaft side 3x12.5mm SoundBlock Studs	9000mm	K10132

Wall Legend	
	150mm GFS Inner Leaf
	2 No. 30mm SoundBlock
	150mm GFS High Level
	2 No. 30mm SoundBlock
	Moisture Resistant Board
	Ceramic Tiled Splashback 3 courses
	Full height Ceramic tiled (where noted)
	Hygiene Wall Lining System (PDS170)
	Wall Corner Protection (PDS170)
	Movement joint

0 0.5 1 2 3 4
Metres
Scale 1:50

N

CONSTRUCTION

CDM Residual Risks

It is assumed that walls will be erected such to be consistent with the design, where appropriate, to be approved and/or agreed.

KEY PLAN



CD WALLS/UPDATES
CD UPDATES TO CONSTRUCTION DATA
No. Revision Date
1/1/2018
2/1/2018
3/1/2018
4/1/2018
5/1/2018
6/1/2018
7/1/2018
8/1/2018
9/1/2018
10/1/2018
11/1/2018
12/1/2018
13/1/2018
14/1/2018
15/1/2018
16/1/2018
17/1/2018
18/1/2018
19/1/2018
20/1/2018
21/1/2018
22/1/2018
23/1/2018
24/1/2018
25/1/2018
26/1/2018
27/1/2018
28/1/2018
29/1/2018
30/1/2018
31/1/2018
32/1/2018
33/1/2018
34/1/2018
35/1/2018
36/1/2018
37/1/2018
38/1/2018
39/1/2018
40/1/2018
41/1/2018
42/1/2018
43/1/2018
44/1/2018
45/1/2018
46/1/2018
47/1/2018
48/1/2018
49/1/2018
50/1/2018
51/1/2018
52/1/2018
53/1/2018
54/1/2018
55/1/2018
56/1/2018
57/1/2018
58/1/2018
59/1/2018
60/1/2018
61/1/2018
62/1/2018
63/1/2018
64/1/2018
65/1/2018
66/1/2018
67/1/2018
68/1/2018
69/1/2018
70/1/2018
71/1/2018
72/1/2018
73/1/2018
74/1/2018
75/1/2018
76/1/2018
77/1/2018
78/1/2018
79/1/2018
80/1/2018
81/1/2018
82/1/2018
83/1/2018
84/1/2018
85/1/2018
86/1/2018
87/1/2018
88/1/2018
89/1/2018
90/1/2018
91/1/2018
92/1/2018
93/1/2018
94/1/2018
95/1/2018
96/1/2018
97/1/2018
98/1/2018
99/1/2018
100/1/2018
101/1/2018
102/1/2018
103/1/2018
104/1/2018
105/1/2018
106/1/2018
107/1/2018
108/1/2018
109/1/2018
110/1/2018
111/1/2018
112/1/2018
113/1/2018
114/1/2018
115/1/2018
116/1/2018
117/1/2018
118/1/2018
119/1/2018
120/1/2018
121/1/2018
122/1/2018
123/1/2018
124/1/2018
125/1/2018
126/1/2018
127/1/2018
128/1/2018
129/1/2018
130/1/2018
131/1/2018
132/1/2018
133/1/2018
134/1/2018
135/1/2018
136/1/2018
137/1/2018
138/1/2018
139/1/2018
140/1/2018
141/1/2018
142/1/2018
143/1/2018
144/1/2018
145/1/2018
146/1/2018
147/1/2018
148/1/2018
149/1/2018
150/1/2018
151/1/2018
152/1/2018
153/1/2018
154/1/2018
155/1/2018
156/1/2018
157/1/2018
158/1/2018
159/1/2018
160/1/2018
161/1/2018
162/1/2018
163/1/2018
164/1/2018
165/1/2018
166/1/2018
167/1/2018
168/1/2018
169/1/2018
170/1/2018
171/1/2018
172/1/2018
173/1/2018
174/1/2018
175/1/2018
176/1/2018
177/1/2018
178/1/2018
179/1/2018
180/1/2018
181/1/2018
182/1/2018
183/1/2018
184/1/2018
185/1/2018
186/1/2018
187/1/2018
188/1/2018
189/1/2018
190/1/2018
191/1/2018
192/1/2018
193/1/2018
194/1/2018
195/1/2018
196/1/2018
197/1/2018
198/1/2018
199/1/2018
200/1/2018
201/1/2018
202/1/2018
203/1/2018
204/1/2018
205/1/2018
206/1/2018
207/1/2018
208/1/2018
209/1/2018
210/1/2018
211/1/2018
212/1/2018
213/1/2018
214/1/2018
215/1/2018
216/1/2018
217/1/2018
218/1/2018
219/1/2018
220/1/2018
221/1/2018
222/1/2018
223/1/2018
224/1/2018
225/1/2018
226/1/2018
227/1/2018
228/1/2018
229/1/2018
230/1/2018
231/1/2018
232/1/2018
233/1/2018
234/1/2018
235/1/2018
236/1/2018
237/1/2018
238/1/2018
239/1/2018
240/1/2018
241/1/2018
242/1/2018
243/1/2018
244/1/2018
245/1/2018
246/1/2018
247/1/2018
248/1/2018
249/1/2018
250/1/2018
251/1/2018
252/1/2018
253/1/2018
254/1/2018
255/1/2018
256/1/2018
257/1/2018
258/1/2018
259/1/2018
260/1/2018
261/1/2018
262/1/2018
263/1/2018
264/1/2018
265/1/2018
266/1/2018
267/1/2018
268/1/2018
269/1/2018
270/1/2018
271/1/2018
272/1/2018
273/1/2018
274/1/2018
275/1/2018
276/1/2018
277/1/2018
278/1/2018
279/1/2018
280/1/2018
281/1/2018
282/1/2018
283/1/2018
284/1/2018
285/1/2018
286/1/2018
287/1/2018
288/1/2018
289/1/2018
290/1/2018
291/1/2018
292/1/2018
293/1/2018
294/1/2018
295/1/2018
296/1/2018
297/1/2018
298/1/2018
299/1/2018
300/1/2018
301/1/2018
302/1/2018
303/1/2018
304/1/2018
305/1/2018
306/1/2018
307/1/2018
308/1/2018
309/1/2018
310/1/2018
311/1/2018
312/1/2018
313/1/2018
314/1/2018
315/1/2018
316/1/2018
317/1/2018
318/1/2018
319/1/2018
320/1/2018
321/1/2018
322/1/2018
323/1/2018
324/1/2018
325/1/2018
326/1/2018
327/1/2018
328/1/2018
329/1/2018
330/1/2018
331/1/2018
332/1/2018
333/1/2018
334/1/2018
335/1/2018
336/1/2018
337/1/2018
338/1/2018
339/1/2018
340/1/2018
341/1/2018
342/1/2018
343/1/2018
344/1/2018
345/1/2018
346/1/2018
347/1/2018
348/1/2018
349/1/2018
350/1/2018
351/1/2018
352/1/2018
353/1/2018
354/1/2018
355/1/2018
356/1/2018
357/1/2018
358/1/2018
359/1/2018
360/1/2018
361/1/2018
362/1/2018
363/1/2018
364/1/2018
365/1/2018
366/1/2018
367/1/2018
368/1/2018
369/1/2018
370/1/2018
371/1/2018
372/1/2018
373/1/2018
374/1/2018
375/1/2018
376/1/2018
377/1/2018
378/1/2018
379/1/2018
380/1/2018
381/1/2018
382/1/2018
383/1/2018
384/1/2018
385/1/2018
386/1/2018
387/1/2018
388/1/2018
389/1/2018
390/1/2018
391/1/2018
392/1/2018
393/1/2018
394/1/2018
395/1/2018
396/1/2018
397/1/2018
398/1/2018
399/1/2018
400/1/2018
401/1/2018
402/1/2018
403/1/2018
404/1/2018
405/1/2018
406/1/2018
407/1/2018
408/1/2018
409/1/2018
410/1/2018
411/1/2018
412/1/2018
413/1/2018
414/1/2018
415/1/2018
416/1/2018
417/1/2018
418/1/2018
419/1/2018
420/1/2018
421/1/2018
422/1/2018
423/1/2018
424/1/2018
425/1/2018
426/1/2018
427/1/2018
428/1/2018
429/1/2018
430/1/2018
431/1/2018
432/1/2018
433/1/2018
434/1/2018
435/1/2018
436/1/2018
437/1/2018
438/1/2018
439/1/2018
440/1/2018
441/1/2018
442/1/2018
443/1/2018
444/1/2018
445/1/2018
446/1/2018
447/1/2018
448/1/2018
449/1/2018
450/1/2018
451/1/2018
452/1/2018
453/1/2018
454/1/2018
455/1/2018
456/1/2018
457/1/2018
458/1/2018
459/1/2018
460/1/2018
461/1/2018
462/1/2018
463/1/2018
464/1/2018
465/1/2018
466/1/2018
467/1/2018
468/1/2018
469/1/2018
470/1/2018
471/1/2018
472/1/2018
473/1/2018
474/1/2018
475/1/2018
476/1/2018
477/1/2018
478/1/2018
479/1/2018
480/1/2018
481/1/2018
482/1/2018
483/1/2018
484/1/2018
485/1/2018
486/1/2018
487/1/2018
488/1/2018
489/1/2018
490/1/2018
491/1/2018
492/1/2018
493/1/2018
494/1/2018
495/1/2018
496/1/2018
497/1/2018
498/1/2018
499/1/2018
500/1/2018
501/1/2018
502/1/2018
503/1/2018
504/1/2018
505/1/2018
506/1/2018
507/1/2018
508/1/2018
509/1/2018
510/1/2018
511/1/2018
512/1/2018
513/1/2018
514/1/2018
515/1/2018
516/1/2018
517/1/2018
518/1/2018
519/1/2018
520/1/2018
521/1/2018
522/1/2018
523/1/2018
524/1/2018
525/1/2018
526/1/2018
527/1/2018
528/1/2018
529/1/2018
530/1/2018
531/1/2018
532/1/2018
533/1/2018
534/1/2018
535/1/2018
536/1/2018
537/1/2018
538/1/2018
539/1/2018
540/1/2018
541/1/2018
542/1/2018
543/1/2018
544/1/2018
545/1/2018
546/1/2018
547/1/2018
548/1/2018
549/1/2018
550/1/2018
551/1/2018
552/1/2018
553/1/2018
554/1/2018
555/1/2018
556/1/2018
557/1/2018
558/1/2018
559/1/2018
560/1/2018
561/1/2018
562/1/2018
563/1/2018
564/1/2018
565/1/2018
566/1/2018
567/1/2018
568/1/2018
569/1/2018
570/1/2018
571/1/2018
572/1/2018
573/1/2018
574/1/2018
575/1/2018
576/1/2018
577/1/2018
578/1/2018
579/1/2018
580/1/2018
581/1/2018
582/1/2018
583/1/2018
584/1/2018
585/1/2018
586/1/2018
587/1/2018
588/1/2018
589/1/2018
590/1/2018
591/1/2018
592/1/2018
593/1/2018
594/1/2018
595/1/2018
596/1/2018
597/1/2018
598/1/2018
599/1/2018
600/1/2018
601/1/2018
602/1/2018
603/1/2018
604/1/2018
605/1/2018
606/1/2018
607/1/2018
608/1/2018
609/1/2018
610/1/2018
611/1/2018
612/1/2018
613/1/2018
614/1/2018
615/1/2018
616/1/2018
617/1/2018
618/1/2018
619/1/2018
620/1/2018
621/1/2018
622/1/2018
623/1/2018
624/1/2018
625/1/2018
626/1/2018
627/1/2018
628/1/2018
629/1/2018
630/1/2018
631/1/2018
632/1/2018
633/1/2018
634/1/2018
635/1/2018
636/1/2018
637/1/2018
638/1/2018
639/1/2018
640/1/2018
641/1/2018
642/1/2018
643/1/2018
644/1/2018
645/1/2018
646/1/2018
647/1/2018
648/1/2018
649/1/2018
650/1/2018
651/1/2018
652/1/2018
653/1/2018
654/1/2018
655/1/2018
656/1/2018
657/1/2018
658/1/2018
659/1/2018
660/1/2018
661/1/2018
662/1/2018
663/1/2018
664/1/2018
665/1/2018
666/1/2018
667/1/2018
668/1/2018
669/1/2018
670/1/2018
671/1/2018
672/1/2018
673/1/2018
674/1/2018
675/1/2018
676/1/2018
677/1/2018
678/1/2018
679/1/2018
680/1/2018
681/1/2018
682/1/2018
683/1/2018
684/1/2018
685/1/2018
686/1/2018
687/1/2018
688/1/2018
689/1/2018
690/1/2018
691/1/2018
692/1/2018
693/1/2018
694/1/2018
695/1/2018
696/1/2018
697/1/2018
698/1/2018
699/1/2018
700/1/2018
701/1/2018
702/1/2018
703/1/2018
704/1/2018
705/1/2018
706/1/2018
707/1/2018
708/1/2018
709/1/2018
710/1/2018
711/1/2018
712/1/2018
713/1/2018
714/1/2018
715/1/2018
716/1/2018
717/1/2018
718/1/2018
719/1/2018
720/1/2018
721/1/2018
722/1/2018
723/1/2018
724/1/2018
725/1/2018
726/1/2018
727/1/2018
728/1/2018
729/1/2018
730/1/2018
731/1/2018
732/1/2018
733/1/2018
734/1/2018
735/1/2018
736/1/2018
737/1/2018
738/1/2018
739/1/2018
740/1/2018
741/1/2018
742/1/2018
743/1/2018
744/1/2018
745/1/2018
746/1/2018
747/1/2018
748/1/2018
749/1/2018
750/1/2018
751/1/2018
752/1/2018
753/1/2018
754/1/2018
755/1/2018
756/1/2018
757/1/2018
758/1/2018
759/1/2018
760/1/2018
761/1/2018
762/1/2018
763/1/2018
764/1/2018
765/1/2018
766/1/2018
767/1/2018
768/1/2018
769/1/2018
770/1/2018
771/1/2018
772/1/2018
773/1/2018
774/1/2018
775/1/2018
776/1/2018
777/1/2018
778/1/2018
779/1/2018
780/1/2018
781/1/2018
782/1/2018
783/1/2018
784/1/2018
785/1/2018
786/1/2018
787/1/2018
788/1/2018
789/1/2018
790/1/2018
791/1/2018
792/1/2018
793/1/2018
794/1/2018
795/1/2018
796/1/2018
797/1/2018
798/1/2018
799/1/2018
800/1/2018
801/1/2018
802/1/2018
803/1/2018
804/1/2018
805/1/2018
806/1/2018
807/1/2018
808/1/2018
809/1/2018
810/1/2018
811/1/2018
812/1/2018
813/1/2018
814/1/2018
815/1/2018
816/1/2018
817/1/2018
818/1/2018
819/1/2018
820/1/2018
821/1/2018
822/1/2018
823/1/2018
824/1/2018
825/1/2018
826/1/2018
827/1/2018
828/1/2018
829/1/2018
830/1/2018
831/1/2018
832/1/2018
833/1/2018
834/1/2018
835/1/2018
836/1/2018
837/1/2018
838/1/2018
839/1/2018
840/1/2018
841/1/2018
842/1/2018
843/1/2018
844/1/2018
845/1/2018
846/1/2018
847/1/2018
848/1/2018
849/1/2018
850/1/2018
851/1/2018
852/1/2018
853/1/2018
854/1/2018
855/1/2018
856/1/2018
857/1/2018
858/1/2018
859/1/2018
860/1/2018
861/1/2018
862/1/2018
863/1/2018
864/1/2018
865/1/2018
866/1/2018
867/1/2018
868/1/2018
869/1/2018
870/1/2018
871/1/2018
872/1/2018
873/1/2018
874/1/2018
875/1/2018
876/1/2018
877/1/2018
878/1/2018
879/1/2018
880/1/2018
881/1/2018
882/1/2018
883/1/2018
884/1/2018
885/1/2018
886/1/2018
887/1/2018
888/1/2018
889/1/2018
890/1/2018
891/1/2018
892/1/2018
893/1/2018
894/1/2018
895/1/2018
896/1/2018
897/1/2018
898/1/2018
899/1/2018
900/1/2018
901/1/2018
902/1/2018
903/1/2018
904/1/2018
905/1/2018
906/1/201



DETAILS

- Location Plan /Existing Plans, Elevations, Sections
- Site Plans/ Building Plans
- Elevations
- Sections
- Internal
 - Room Plans and Elevations
 - Internal Stair Elevations and Sections
 - WC Layouts
 - Partition
- Details ←
- Schedules



Detail reference
Drawing number

Legend

C01 FIRST ISSUE 15/03/19 AH
No. Revision Date Info

Job
WOOTTON PARK SCHOOL

Drawing
DETAIL KEY PLAN GF

Client
KIER Education & Skills Funding Agency

**FRANK
SHAW
ASSOCIATES
LIMITED
ARCHITECTS**

Penmore House, Hasland, Chesterfield, Derbyshire, S41 0LJ
Tel: 01546 220056 www.frankshawassociates.co.uk

Scale 1: 200@A1	Date 02/28/19	Drawn/Checked AH
Job Number 17019	Dwg No 4005	Rev C01
ESM113-FSA-Z1-06-DRA-4005		

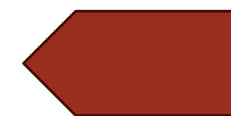

Ground Floor Key Plan
1: 200



Detail reference
Drawing number

Legend



First Floor Key Plan
1 : 200

C01 FIRST ISSUE 15/03/19 AH
No. Revision Date Info

Job
WOOTTON PARK SCHOOL

Drawing
DETAIL KEY PLAN FF

Client
KIER Education & Skills
Funding Agency

**FRANK
SHAW
ASSOCIATES
LIMITED
ARCHITECTS**

Penmore House Hasland Chesterfield Derbyshire S41 0SU
Tel 01549 230266 www.frankschwartz.co.uk

Scale	Date	Drawn/Checked
1 : 200@A1	28/02/19	AH
Job Number	Draw No	Rev
17019	4006	C01
FD0419/FSA-Z1-01-DB-A-4006		



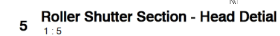

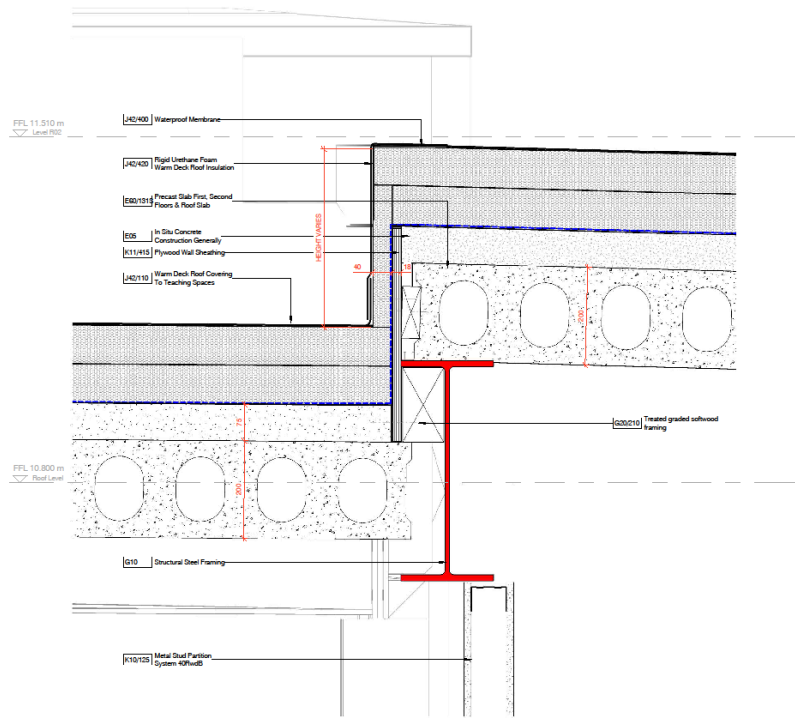

1 Detail Through Roof Step 1
1:5

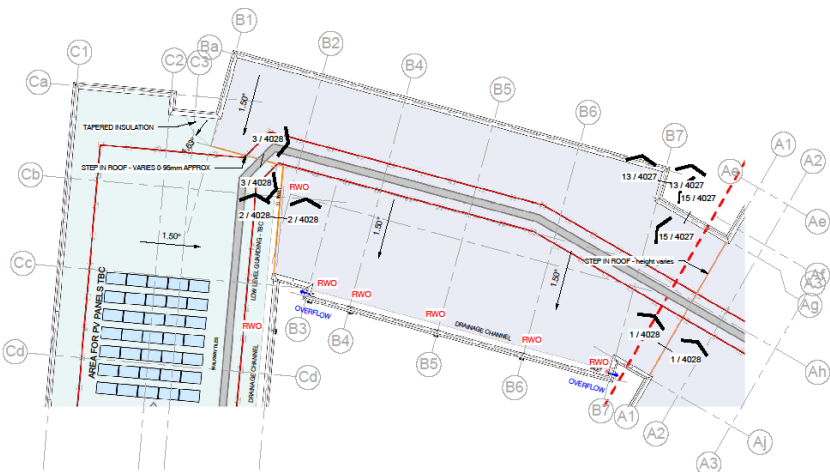

4 Roof Plan Key
1:200

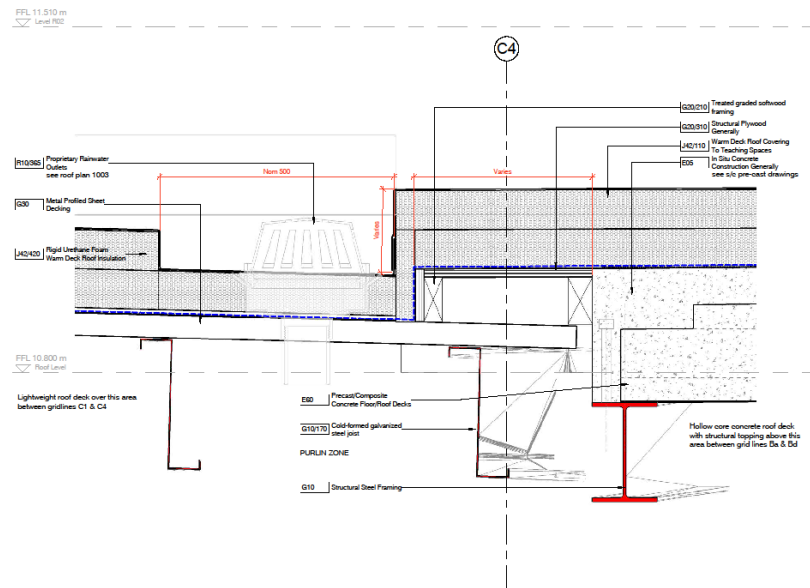

2 Detail Through Roof Step 2
1:5

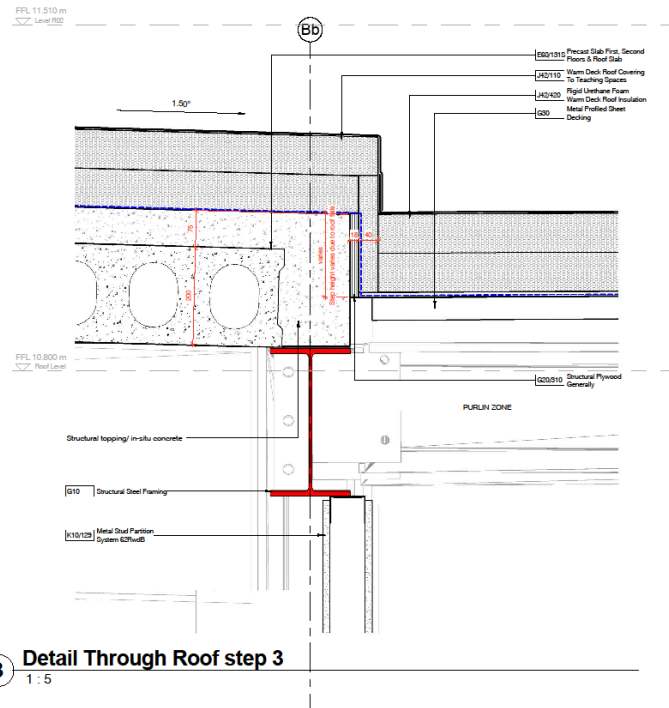

3 Detail Through Roof step 3
1:5

0 0.05 0.1 0.2 0.4
Scale 1:5

Status

CONSTRUCTION

CDM Residual Risks

In addition to the hazards/risks normally associated with the types of work detailed on this drawing, please note the following:

It is assumed that work will be carried out by a competent contractor working, where appropriate, to an approved method statement.

Legend

- VAPOUR CONTROL LAYER
- DPM/EPDM
- SEPARATION LAYER
- DPC
- PROTECTION BOARD
- CAVITY DRAIN LAYER
- SELF-ADHESIVE/TORCH ON DPM
- INSULATION WRAP

C1 CONSTRUCTION ISSUE 17/09/19 AH
No Revision Date Ints

302

WOOTTON PARK SCHOOL

Drawing

ROOF DETAILS GENERAL

Client

KIER Education & Skills Funding Agency

FRANK SHAW ASSOCIATES LIMITED ARCHITECTS

Penmore House Hasland Chesterfield Derbyshire S41 0SU
Tel: 01274 200006 www.frankshawassociates.co.uk

Scale Date Drawn/Checked
1:5@A1 17/09/19 AH

Job Number Draw No Rev
17019 4028 C1

FD0413-FSA-Z1-RF-DR-A-4028



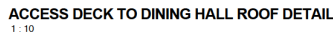
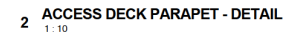
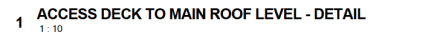

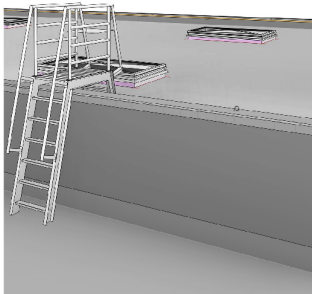

4 Access Ladder onto Sports Hall Roof

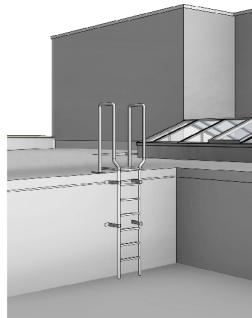

5 Access Ladder to Main Hall Roof



6 Access Ladder to Main Roof

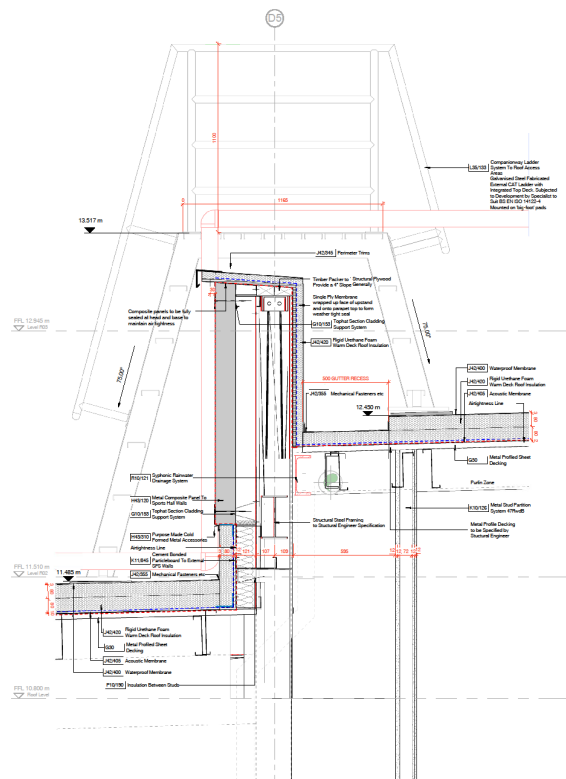

Access Companionway Ladder to Sports Hall Roof - Detail

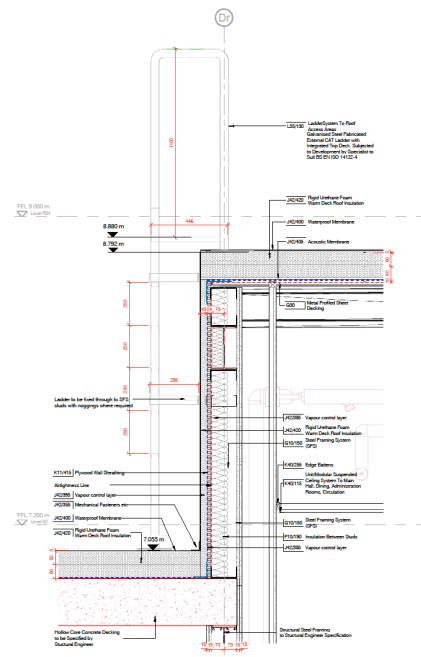

2 Access CAT Ladder to Main Hall Roof - Detail
1 : 10

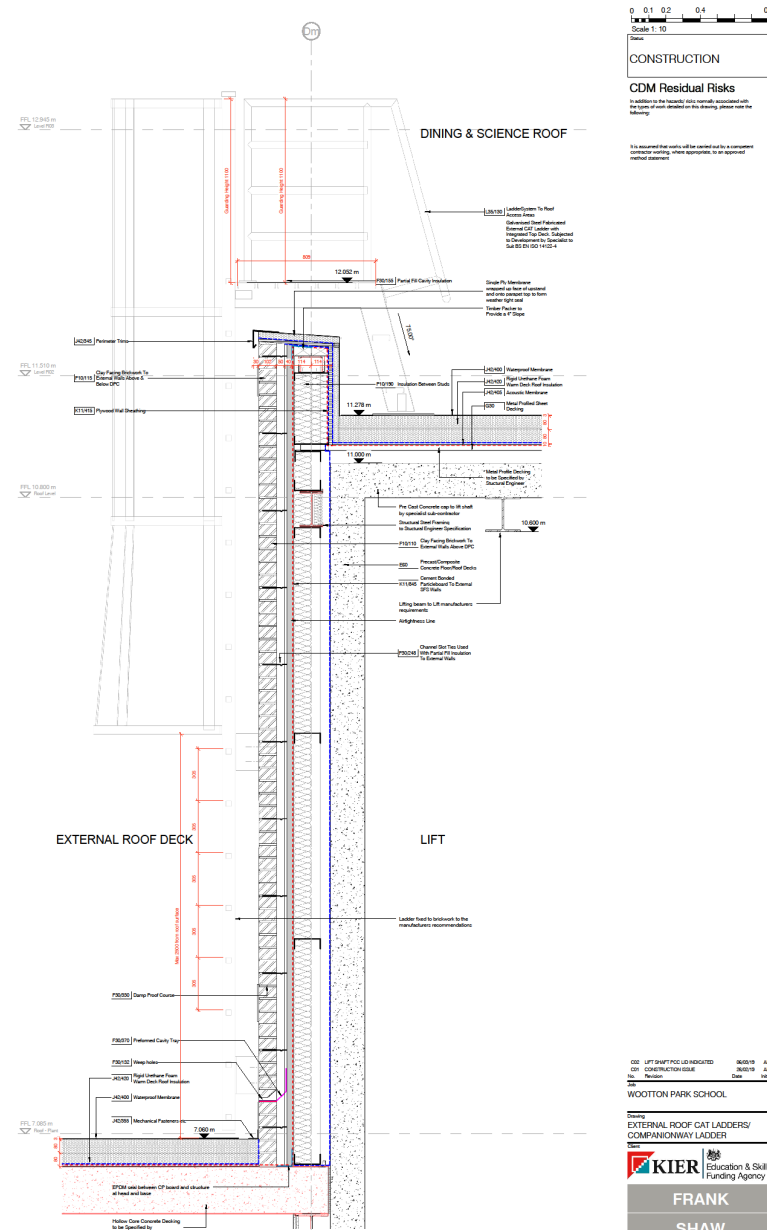

3 Access CAT Ladder to Main Roof - Detail



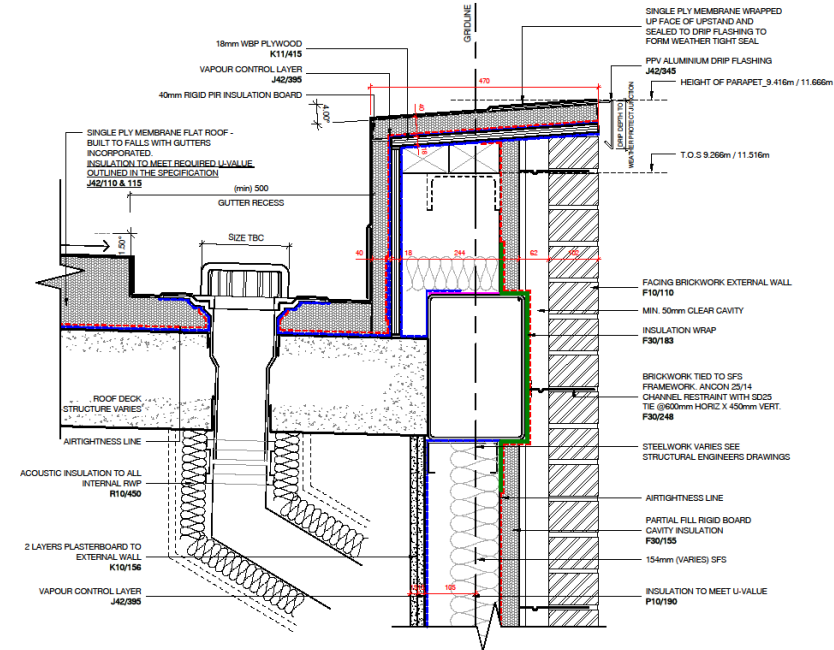

1 BRICKWORK DETAIL
1 : 5

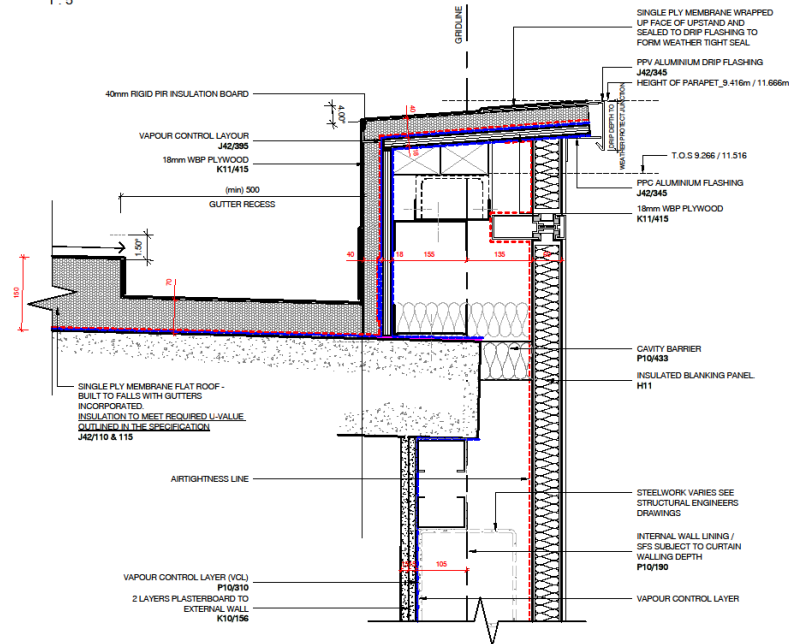

3 CURTAIN WALLING DETAIL
1 : 5

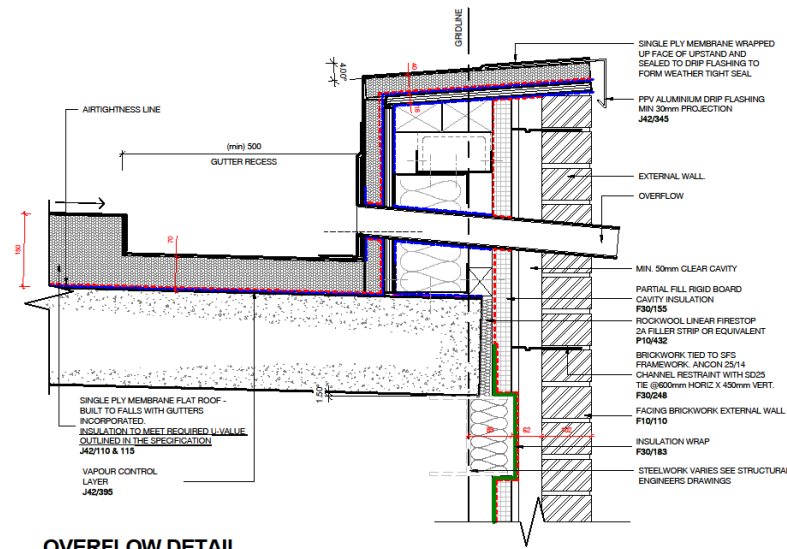

2 OVERFLOW DETAIL
1 : 5

0 0.05 0.1 0.2 0.4
Scale 1:5

Status
CONSTRUCTION

CDM Residual Risks

In addition to the hazards also normally associated with the types of work detailed on this drawing, please note the following:

It is assumed that work will be carried out by a competent contractor working, where appropriate, to an approved method statement.

AIRTIGHTNESS

PRIMARY LINE
Sealed line made from Cement Partical (CP) board with taped edges to closed junctions. CP board to be fixed to SFS frame. Self adhesive damp proof membrane to be bonded to primed CP board to form air tight junction at abutment. Openings, where possible frames to have EPDM gaskets, bonded to the external face of the CP board. (See standard details for customer).

SECONDARY LINE
Vapour Control Layer (VCL) on the internal line of plasterboard, taped/bonded to PFL / Soffi line. Penetrations to be avoided where possible. Any penetrations to be correctly sealed to retain airtight line.

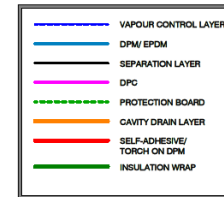

For locations of details refer to the following drawings:

Plans:
F50412-F5A-Z1-00-DR-A-1100 to 1103
F50412-F5A-Z1-01-DR-A-1104 to 1107
F50412-F5A-Z1-02-DR-A-1108 to 1111

Sections:
F50412-F5A-Z1-ZZ-DR-A-3001 to 3005
F50412-F5A-Z1-ZZ-DR-A-3010 to 3013

002 CP BOARD REMOVED 10/06/19 JC
001 DETAILS UPDATED 06/12/18 JC
Rev Revision Date Info

WOOTTON PARK SCHOOL

Drawing
ROOF PARAPET DETAIL

Client
KIER Education & Skills Funding Agency

**FRANK
SHAW
ASSOCIATES
LIMITED
ARCHITECTS**

Penrith House, Hasland, Chesterfield, Derbyshire S41 0SL
Tel: 01246 220288 www.frankschawassociates.co.uk

Scale	Date	Drawn/Checked
1: 5@A1	20/10/17	MB
Job Number	Draw No	Rev
17019	4020	C02
F50412-F5A-Z1-ZX-DR-A-4020		



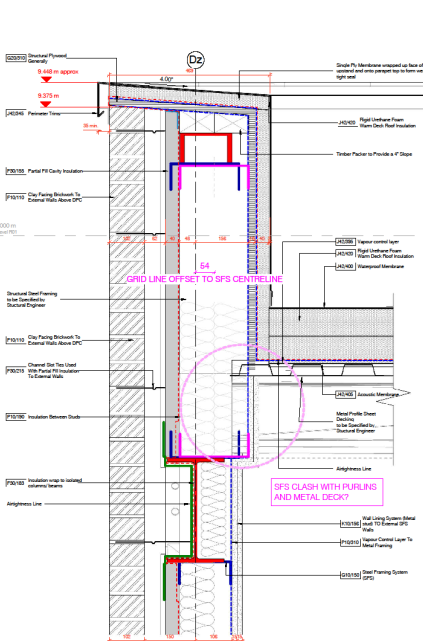

01 MAIN HALL BRICKWORK PARAPET DETAIL
1:5

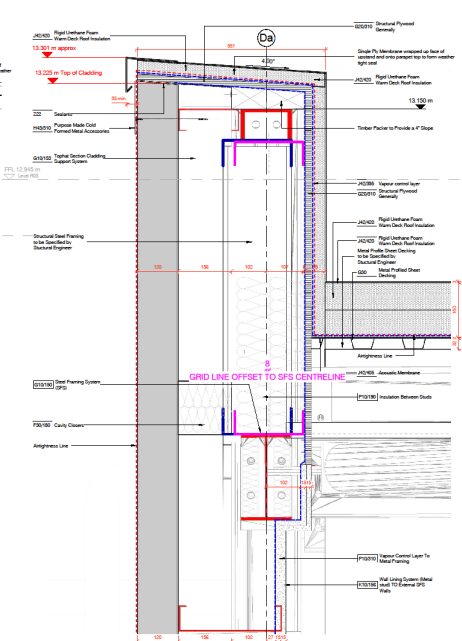

02 ACTIVITY STUDIO PARAPET DETAIL 1
1:5

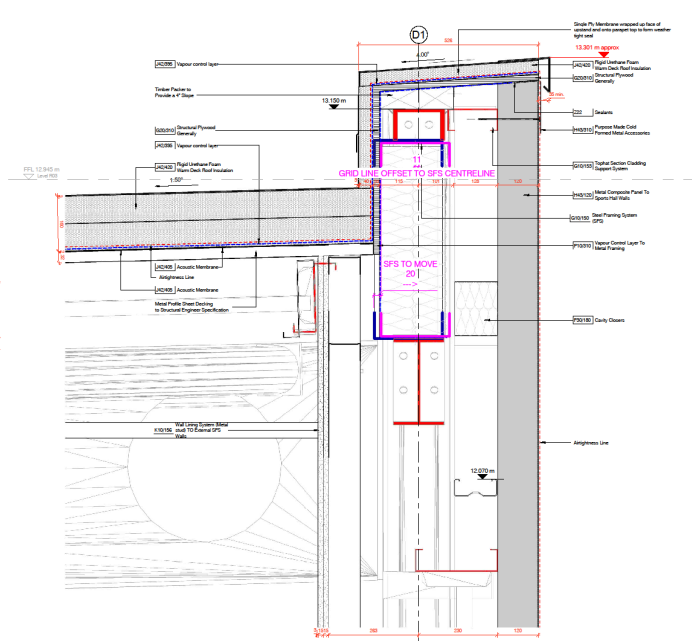

3 SPORTS HALL PARAPET DETAIL
1:5

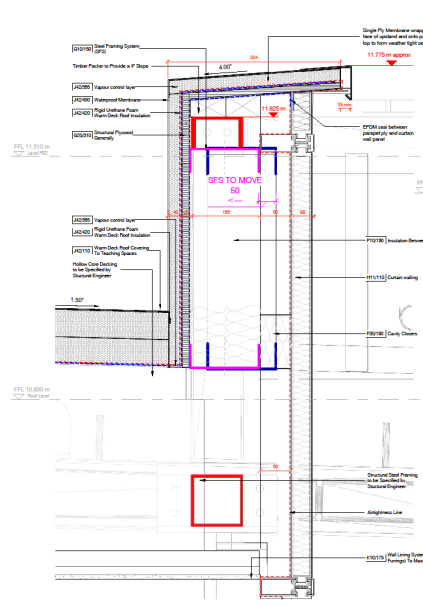

4 CURTAIN WALL PARAPET DETAIL
1:5

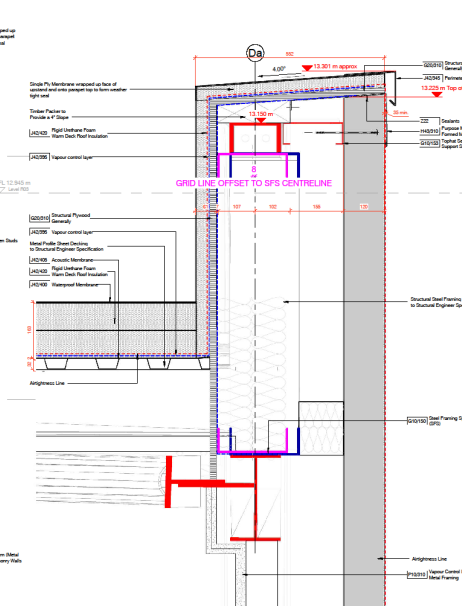

5 ACTIVITY STUDIO PARAPET DETAIL 2
1:5

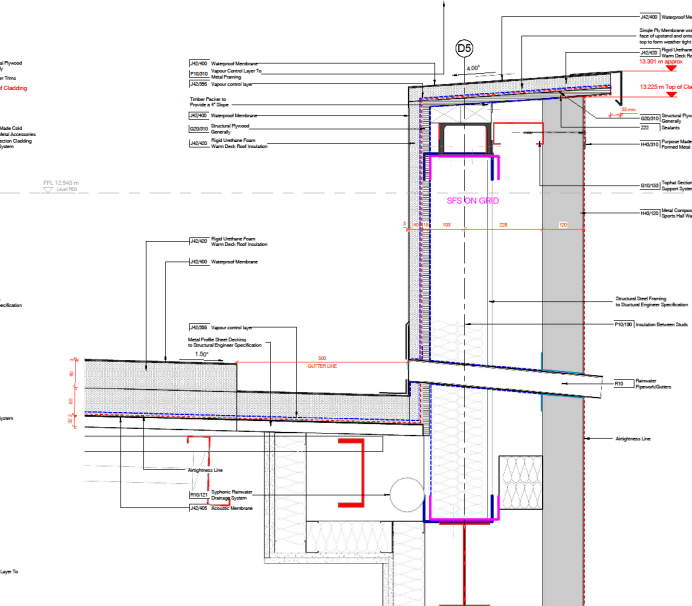

6 SPORTS HALL PARAPET GUTTER LINE DETAIL
1:5

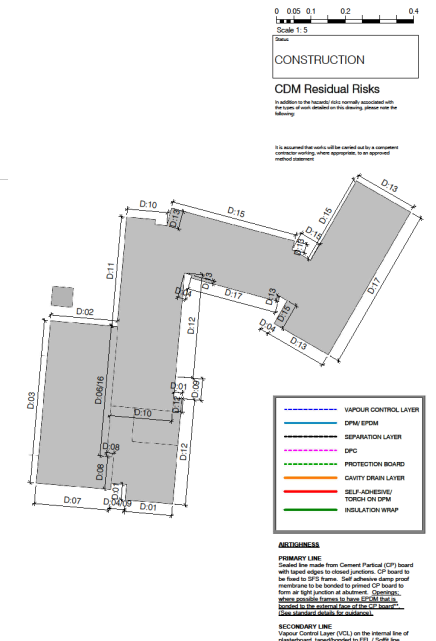

CONSTRUCTION CDM Residual Risks

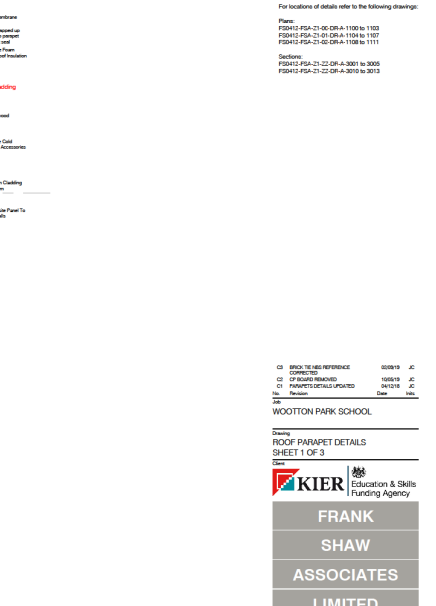

FRANK SHAW ASSOCIATES LIMITED ARCHITECTS



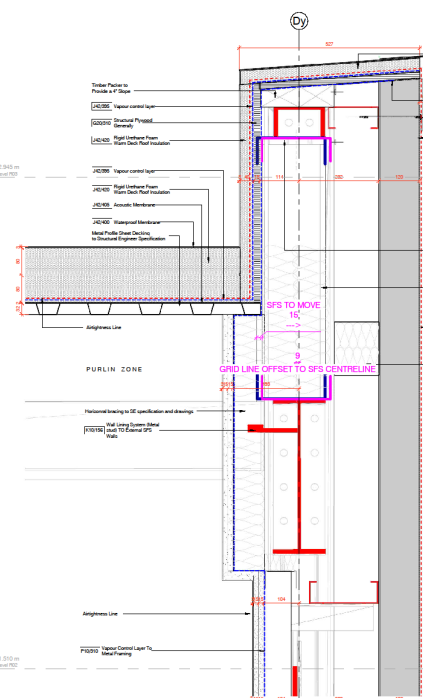

07 PUBLIC ENTRANCE PARAPET DETAIL
1:5

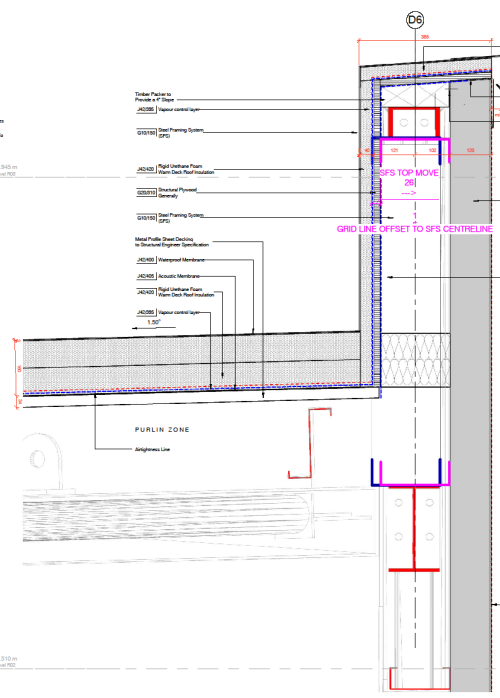

08 SPORTS HALL STORE PARAPET DETAIL
1:5

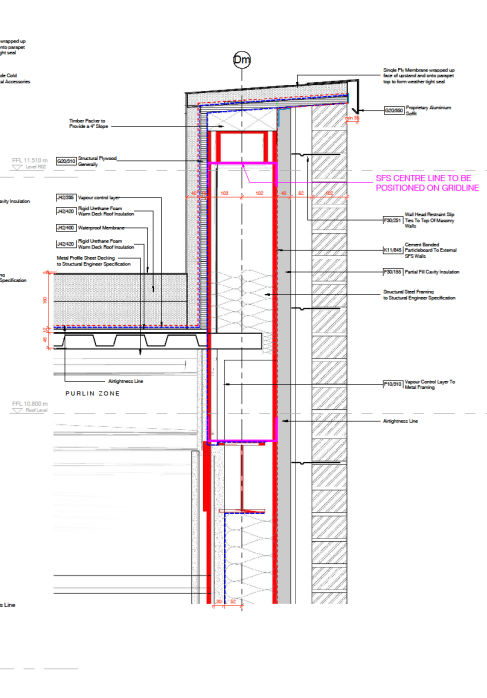

10 MASONRY PARAPET ON METAL DECK DETAIL 1
1:5

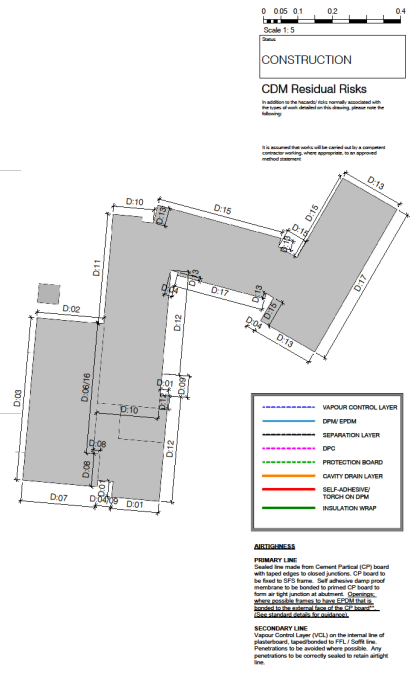

11 MASONRY PARAPET ON METAL DECK DETAIL 2
1:5

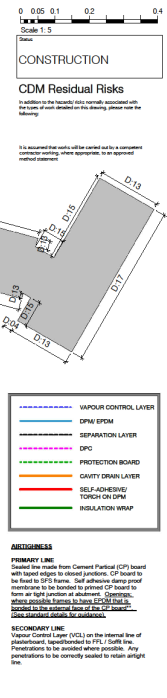

12 MASONRY PARAPET ON METAL DECK DETAIL 3
1:5

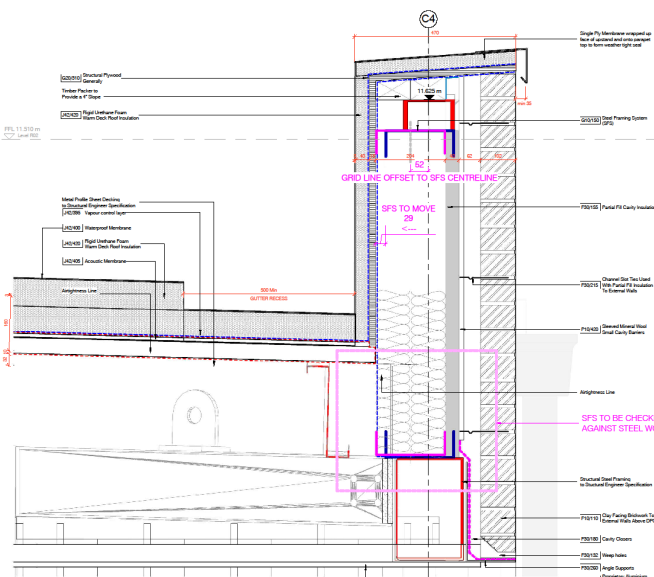

09 PUPIL ENTRANCE PARAPET DETAIL
1:5

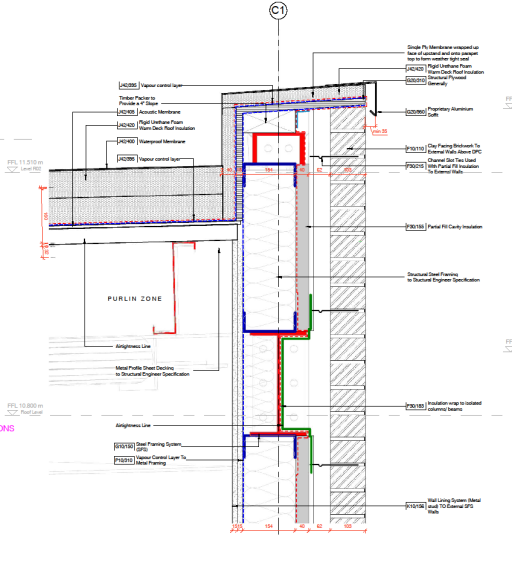

11 MASONRY PARAPET ON METAL DECK DETAIL 2
1:5

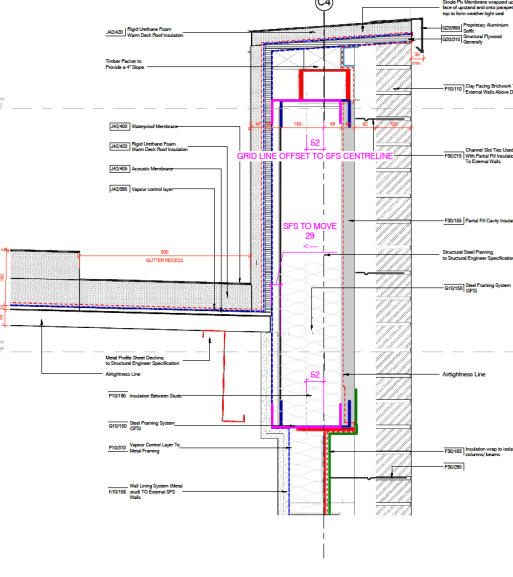

12 MASONRY PARAPET ON METAL DECK DETAIL 3
1:5

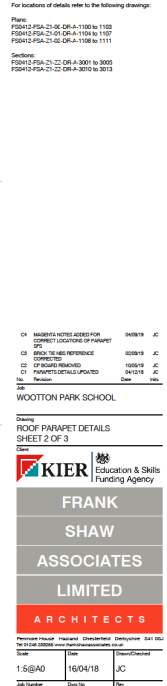
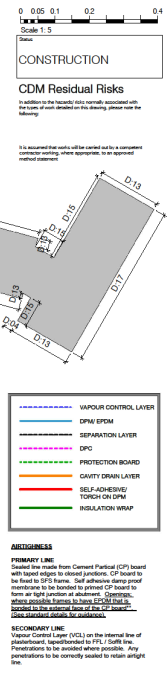

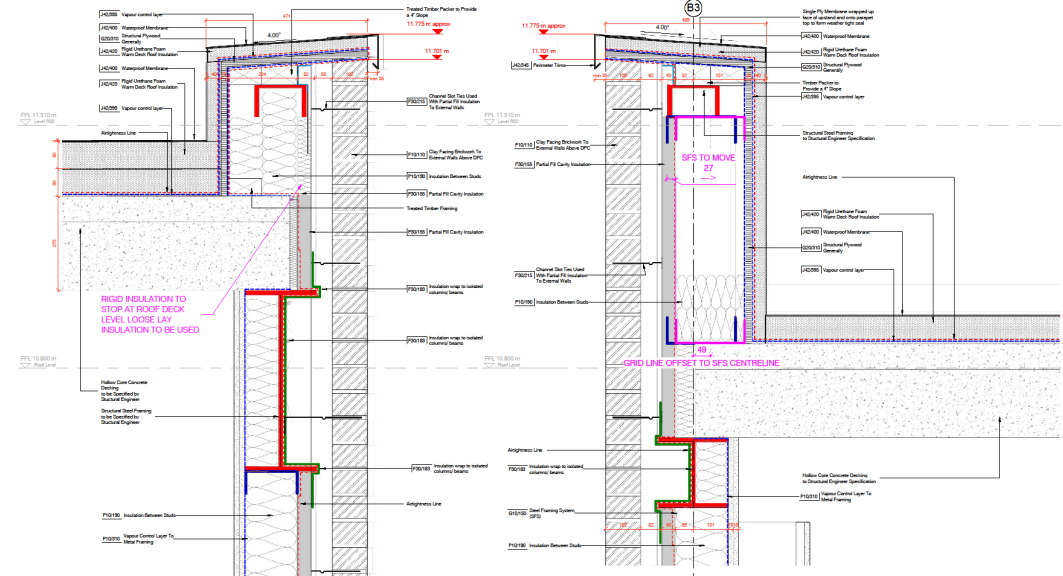

13 MASONRY PAPAPET DETAIL ON CONCRETE DECK - DETAIL 1
1:5

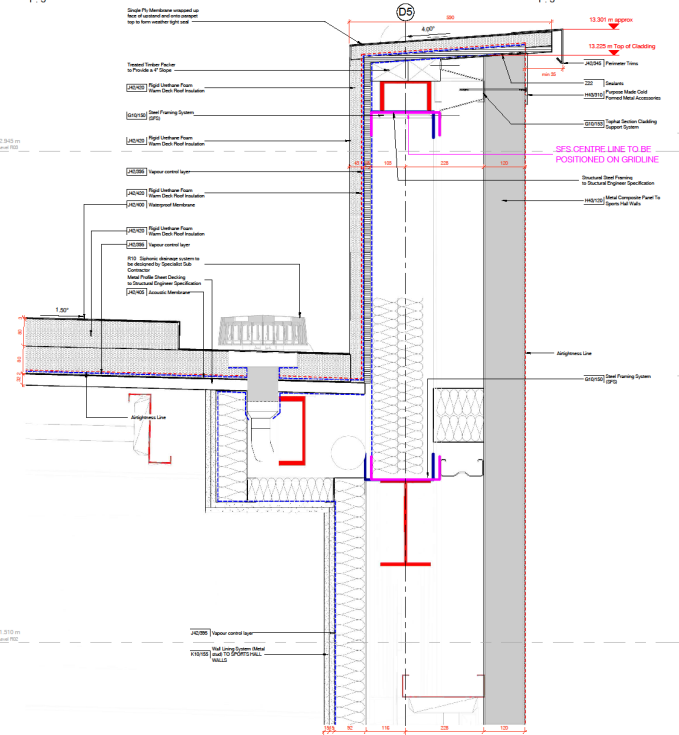

16 SPORTS HALL PAPAPET AND SIPHONIC DRAINAGE DETAIL
1:5

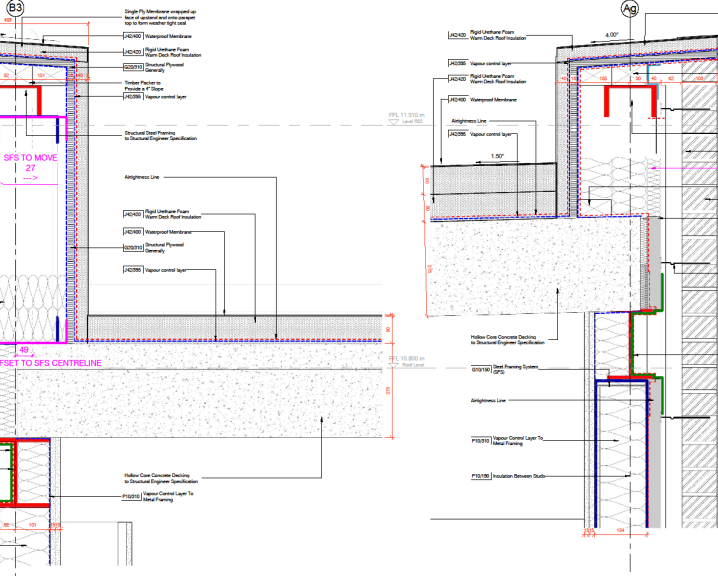

14 MASONRY PAPAPET DETAIL ON CONCRETE DECK DETAIL 2
1:5

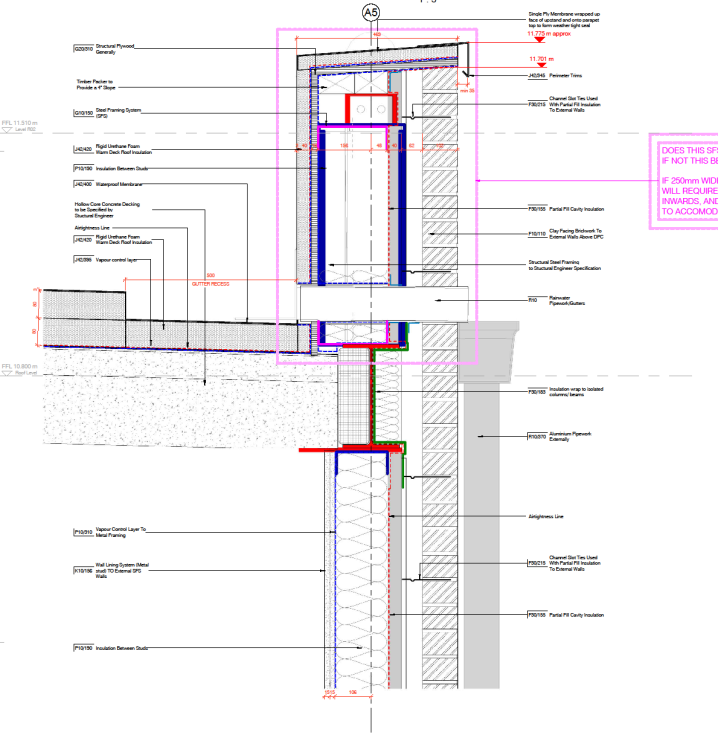

17 CLASSROOM PAPAPET DRAINAGE DETAIL
1:5

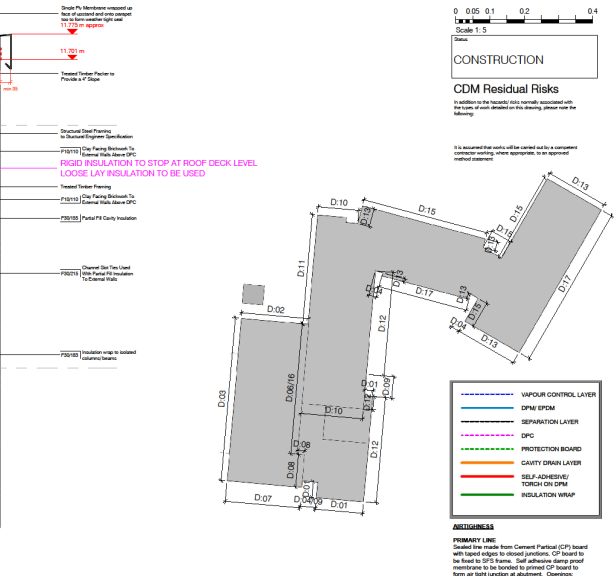

15 MASONRY PAPAPET DETAIL ON CONCRET DECK 3
1:5



17 CLASSROOM PAPAPET DRAINAGE DETAIL
1:5

0 0.05 0.1 0.2 0.4
Scale 1:5

CONSTRUCTION

CDM Residual Risks

In addition to the already listed residual risks, associated with the construction of the building, the following residual risks are identified:

It is assumed that the work will be carried out in a competent manner, using appropriate, and approved materials and equipment.

LEGEND

- VAPOUR CONTROL LAYER
- DPM/EPDM
- SEPARATION LAYER
- DPC
- PROTECTION BOARD
- CAVITY DRAIN LAYER
- SELF-ADHESIVE/ TORCH ON DPM
- INSULATION WRAP

ABBREVIATIONS

PRIMARY LINE
Detail 1: From Current Particular (CPT) board with tapered edges to vertical parapets. CPT board to be fixed to SFS frame. Self-adhesive using good mastic to be bonded to primed CP board to form an airtight joint at abutment. Detail 2: From SFS frame to vertical parapets. CPT board to be fixed to SFS frame. Self-adhesive using good mastic to be bonded to primed CP board to form an airtight joint at abutment.

SECONDARY LINE
Vapour Control Layer (VCL) on the internal line of abutment. Separated from the SFS frame. Formations to be avoided where possible. Any penetrations to be correctly sealed to retain airtight line.

For locations of details refer to the following drawings:

Plans:
PSA-12-PSA-21-02-DR-A-1100 to 1103
PSA-12-PSA-21-02-DR-A-1104 to 1107
PSA-12-PSA-21-02-DR-A-1108 to 1111

Sections:
PSA-12-PSA-21-02-DR-A-300 to 305
PSA-12-PSA-21-02-DR-A-306 to 309

CH: MASONRY NOTES ADDED FOR CORRECT LOCATION OF PARAPET
CS: SFS TO BE REFERENCED CORRECTLY
C: IF REQUIRED, REINFORCE
C: IF REQUIRED, REINFORCE
C: IF REQUIRED, REINFORCE

Wootton Park School

Drawing: ROOF PAPAPET DETAILS
Sheet: 3 OF 3

KIER Education & Skills Funding Agency

FRANK SHAW ASSOCIATES LIMITED ARCHITECTS

Project: Wootton Park School
Date: 17/04/18
Scale: 1:5@A0
Author: 17019
Check: 4027
Drawn/Checked: C4

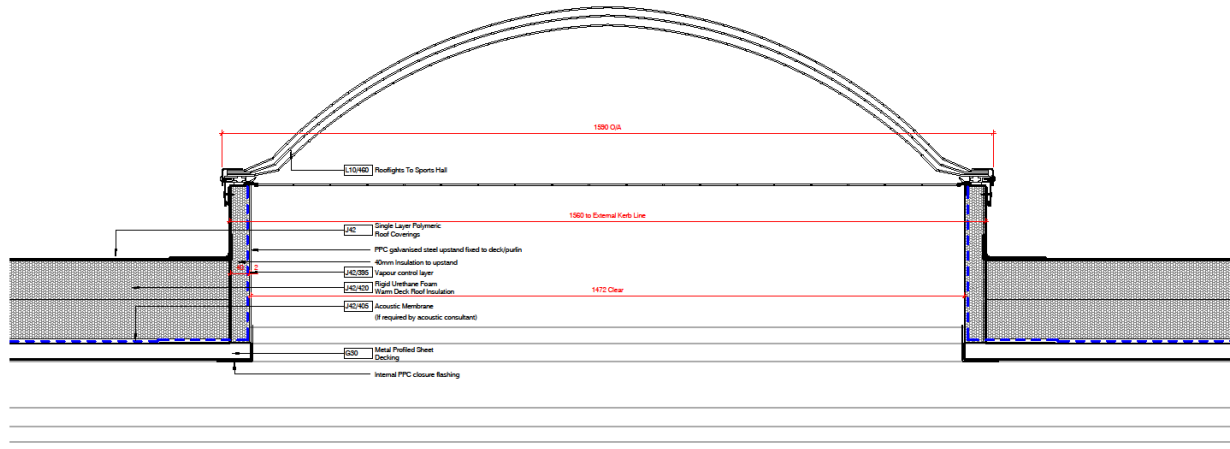

1 ROOF LIGHT DETAIL SECTION_D2
1 : 5

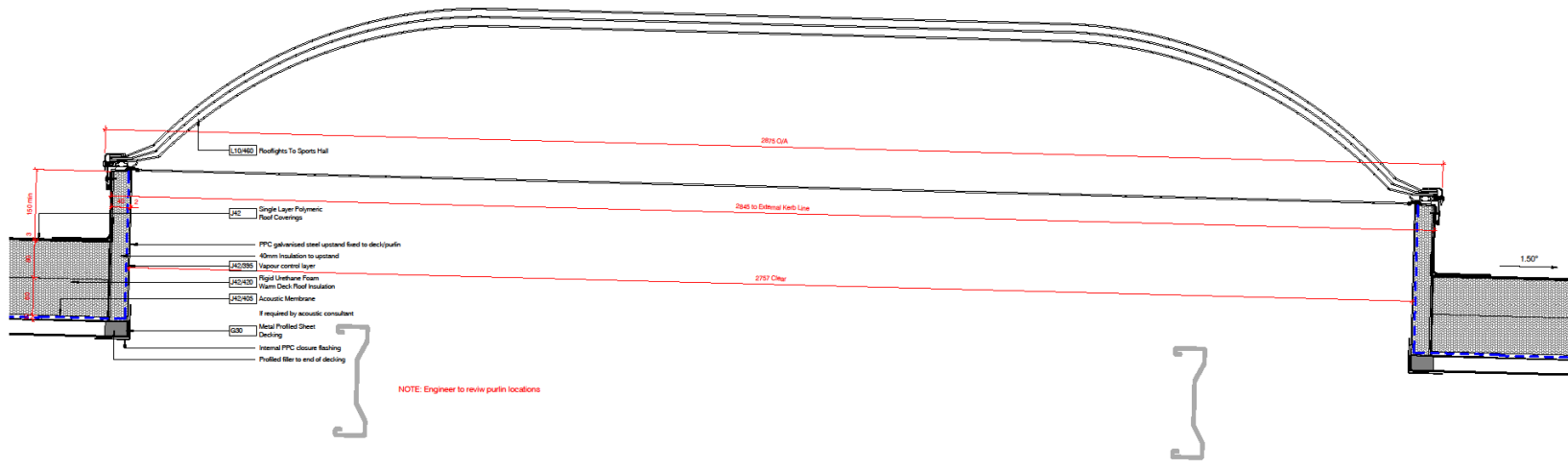

2 ROOF LIGHT DETAIL SECTION_D3
1 : 5

0 0.05 0.1 0.2 0.4
Scale 1: 5

Status
DESIGN
DEVELOPMENT

CDM Residual Risks

In addition to the hazards risks normally associated with the types of work detailed on this drawing, please note the following:

It is assumed that works will be carried out by a competent contractor working, where appropriate, to an approved method statement

No. Revision Date Info

Job
WOOTTON PARK SCHOOL

Drawing
ROOF LIGHT DETAILS SPORTS HALL

Client
KIER Education & Skills
Funding Agency

FRANK
SHAW
ASSOCIATES
LIMITED
ARCHITECTS

Permitted Householder, Checklisted, Design/Draw, G41 G42
Tel: 01246 520266 www.frankshawassociates.co.uk

Scale	Date	Drawn/Checked
1 : 5@A1	02/26/18	MF
Job Number	Orig No	Rev
17019	4071	
P80412-FSA-71-BL-DR-A-4071		



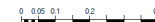

Scale: 1:5

CONSTRUCTION

CDM Residual Risks
In addition to the hazards that normally associated with the work of construction, the following risks are identified in this drawing. Please refer to the following:

It is assumed that the work will be carried out in a competent manner, where appropriate, in an approved manner.

- WAPOUR CONTROL LAYER
- DPM EPDM
- SEPARATION LAYER
- DPC
- PROTECTION BOARD
- GAVITY DRAIN LAYER
- SELF-ADHESIVE/TORQUE ON DPM
- INSULATION WRAP

For locations of details refer to the following drawings:

- FRANK: FSD415-FSA-21-00-DR-A-1100 to 1103
- FSD415-FSA-21-01-DR-A-1100 to 1103
- FSD415-FSA-21-02-DR-A-1100 to 1111

- SECTION: FSD415-FSA-21-22-DR-A-3001 to 3003
- FSD415-FSA-21-22-DR-A-3010 to 3013

NOTE
DRAINAGE VENTILATION OPENING TO PROVIDE A MINIMUM FREE AIR OPENING AREA

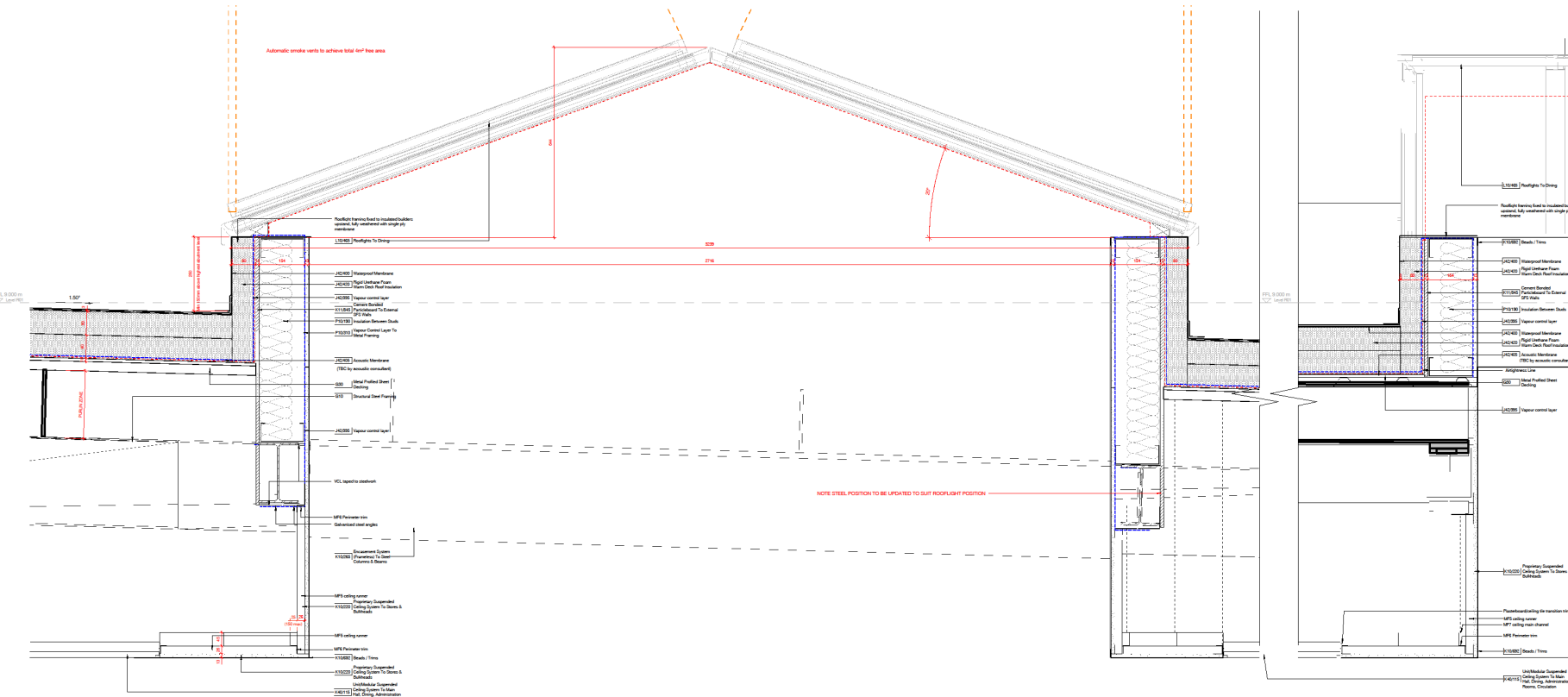

1 DUO PITCH ROOFLIGHT CROSS SECTION
1:5

2 DUO PITCH ROOFLIGHT GABLE
1:5

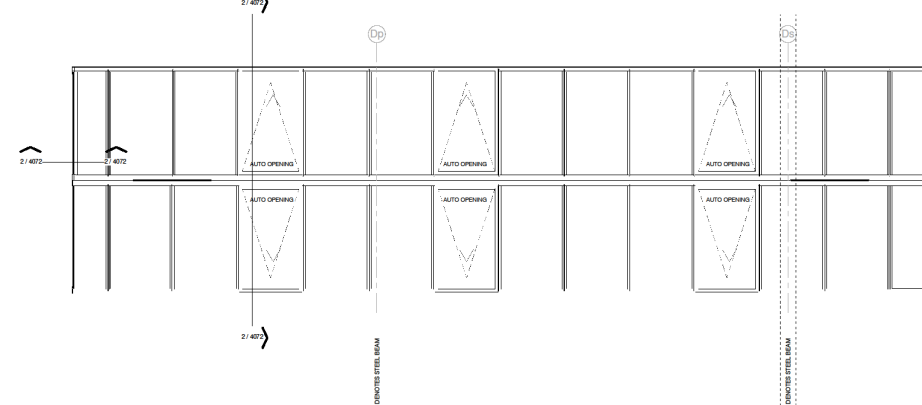

3 ROOF LIGHT DINNING HALL PLAN 1
1:25

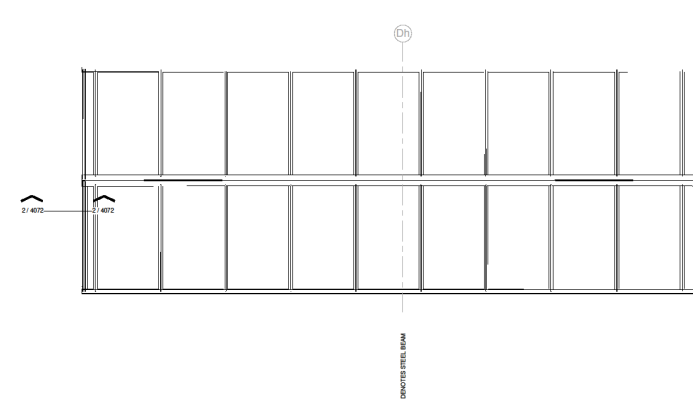

4 ROOF LIGHT DINNING HALL PLAN 2
1:25

CONSTRUCTION ISSUE
No. Revision Date
Wootton Park School

Drawing
ROOFLIGHT DETAILS DINING

Client
KIER Education & Skills Funding Agency

FRANK
SHAW
ASSOCIATES
LIMITED
ARCHITECTS

Project Name: Wootton Park School
Project No: 17019
Scale: 1:5/25@A0
Date: 02/22/18
Drawing No: 4072
Drawing Title: ROOFLIGHT DETAILS DINING





1



2



1:10@A1	23/03/18	JC
---------	----------	----



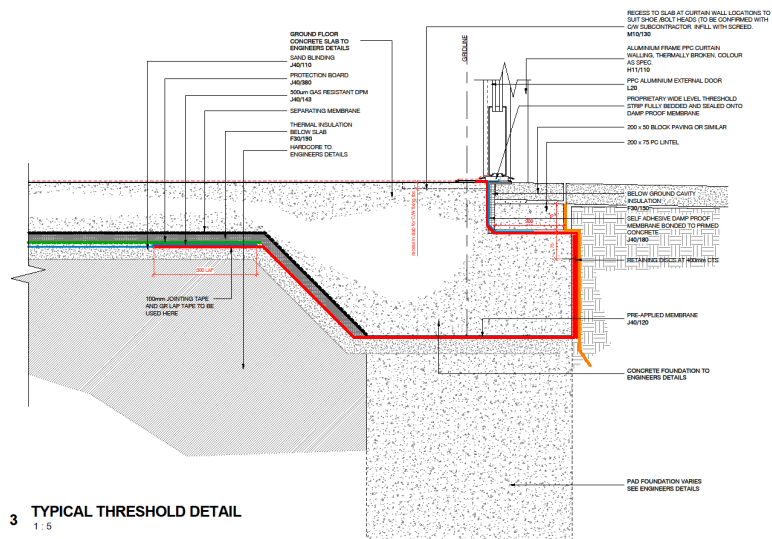
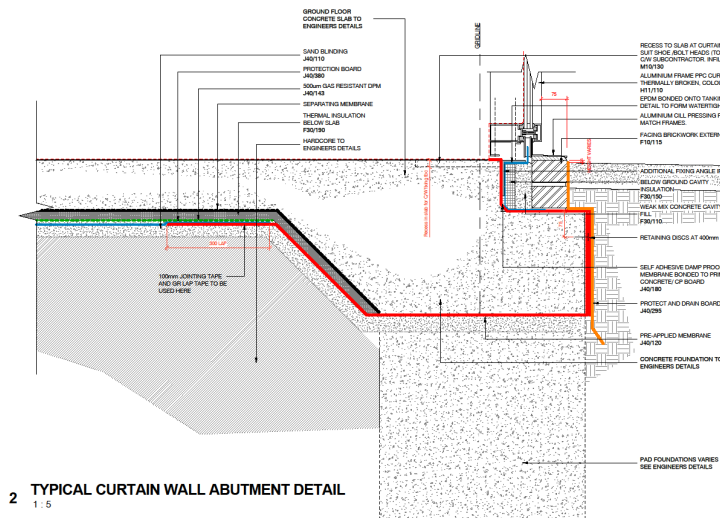
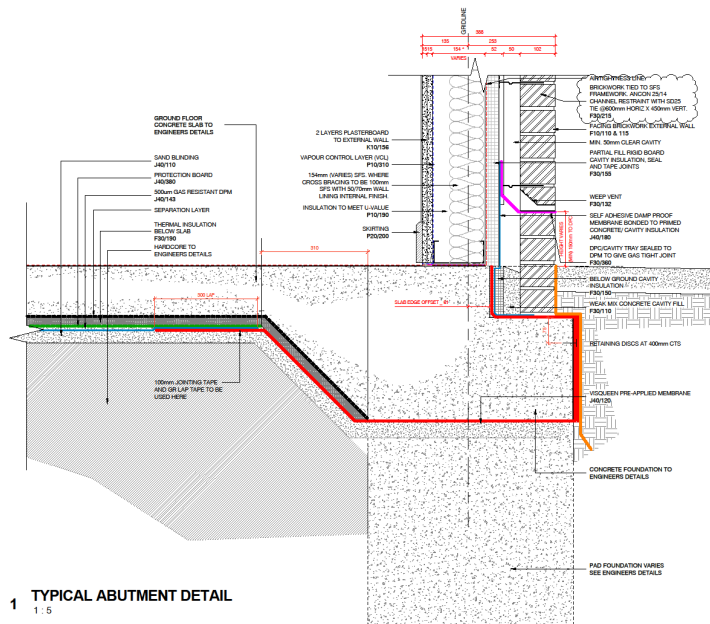

Scale 1: 5

Status

CONSTRUCTION

CDM Residual Risks

In addition to the hazards/ risks normally associated with the types of work detailed on this drawing, please note the following:

AIRTIGHTNESS

PRIMARY LINE
Escalated from main

Sealed line made from Cement Particulate (CP) board with taped edges to closed junctions. CP board to be fixed to SFS frame. Self adhesive damp proof membrane to be bonded to primed CP board to form air tight junction at abutment. Openings, where possible frames to have EPDM that is bonded to the external face of the CP board. (See standard details for guidance).

SECONDARY

Vapour Control Layer (VCL) on the internal line of plasterboard, taped/bonded to FFL / Soffit line. Penetrations to be avoided where possible. Any penetrations to be correctly sealed to retain airtight line.

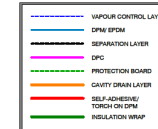

For locations of details refer to the following drawing

Plans:
FS0412-FSA-Z1-00-DR-A-1100 to 1103
FS0412-FSA-Z1-01-DR-A-1104 to 1107
FS0412-FSA-Z1-02-DR-A-1108 to 1111

Sections:
F50412-F5A-Z1-Z2-DR-A-3001 to 3005
F50412-F5A-Z1-Z2-DR-A-3010 to 3013

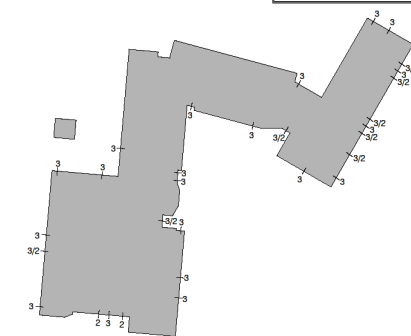
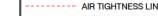

C4	BRICK TIE BBS REFERENCE CORRECTED	30/08/19
C3	DETAIL 1 UPDATED FOLLOWING COMMENTS RECEIVED ST06	12/08/19
C2	CF BOARD REMOVED	10/05/19
C1	CONSTRUCTION ISSUE	21/01/19
P01	GROUND LEVEL ADJUSTED FOUNDATIONS PARAPETS UPDATED	26/11/18

No. Revision Date
Job
WOOTTON PARK SCHOOL

Drawing
GROUND ABUTMENT DETAIL

PRINCIPLES
Client



KIER
Education & Skills
Funding Agency

FRANK

SHAW

ASSOCIATES

LIMITED

ARCHITECTS

Penrose House, Harold, Chesham, Bucks, HP8 4JH
Tel: 01296 230266 www.hard-shares.com/notes.co.uk

Scale	Date	Drawn/Checked
-------	------	---------------

1:5@A0	20/10/17	JC/DJR
Job Number	Dwg No	Rev



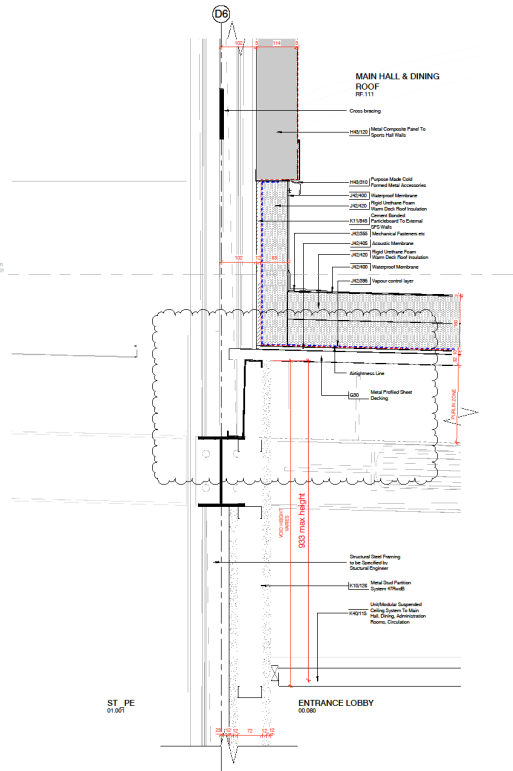
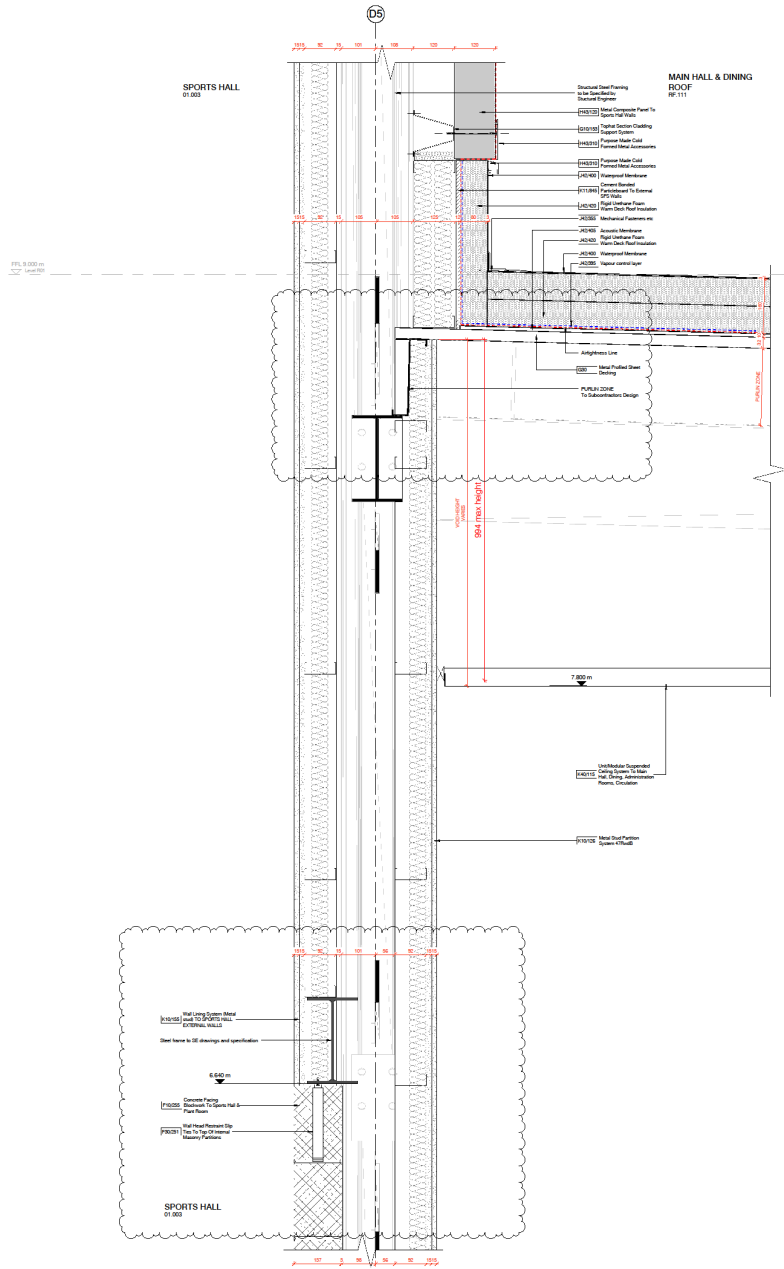

1 SPORTS HALL WALL TO ROOF LEVEL - DETAIL
1:5

2 SPORTS STORE WALL TO ROOF - DETAIL
1:5

0 0.05 0.1 0.2 0.4
1m & Imperial
Scale 1:5
Date: _____

CONSTRUCTION

CDM Residual Risks

It is assumed that works will be carried out in a competent contractor making, where appropriate, to an approved method statement.



CDM DETAILS (PART 2) 28/04/18 am
CDM CONSTRUCTION DATE 28/04/18 pm
No. Revision Date Iss.
JAH

WOOTTON PARK SCHOOL

Drawing
SPORTS HALL TO DINING HALL ROOF
DETAILS

Client
KIER Education & Skills Funding Agency

FRANK SHAW ASSOCIATES LIMITED ARCHITECTS

Person: JAH Date: 28/04/18 Drawn/Checked: JAH
No. 17019 Date: 28/04/18
Scale: 1:5@A0
Job Number: 17019 Date: 28/04/18
Rev: 4015 Date: 28/04/18
CDM: C02



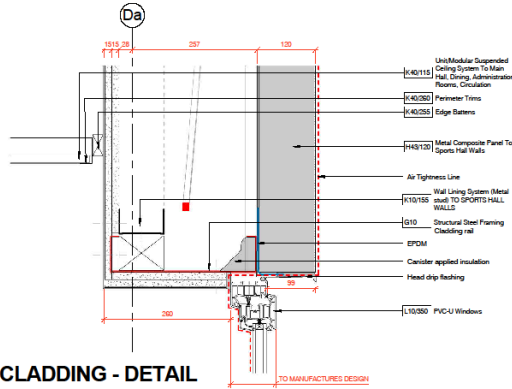

1 WINDOW HEAD CLADDING - DETAIL

1:5

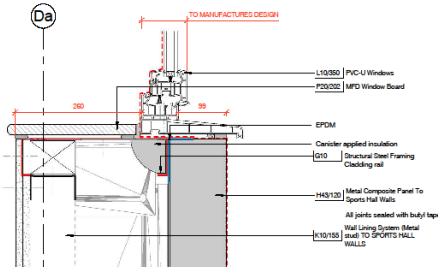

2 WINDOW CILL CLADDING - DETAIL

1:5

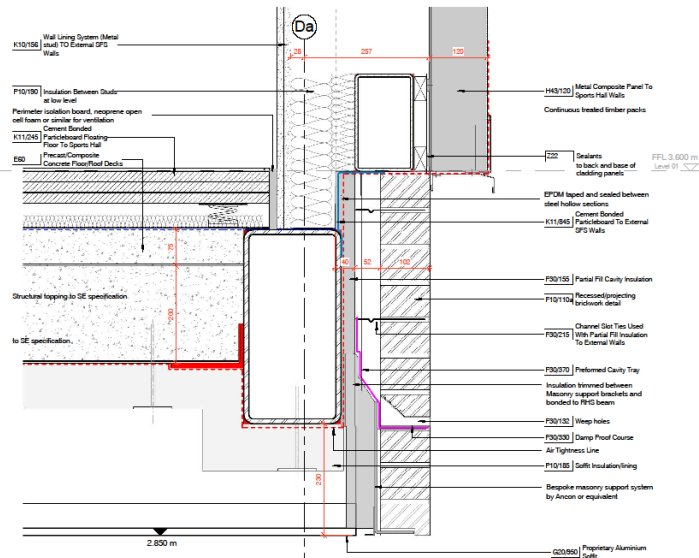

3 RECESS BRICK CLADDING - DETAIL

1:5



Scale 1:5

Status

CONSTRUCTION

CDM Residual Risks

In addition to the hazard risks normally associated with the types of work detailed on this drawing, please note the following:

It is assumed that works will be carried out by a competent contractor working, where appropriate, to an approved method statement

AIR TIGHTNESS

PRIMARY LINE
Sealed line made from Cement Partical (CP) board with taped edges to closed junctions. CP board to be fixed to SFS frame. Self adhesive damp proof membrane to be bonded to primed CP board to form an airtight junction at abutment. Openings, where possible frames to have EPDM that is bonded to the external face of the CP board. See standard details for guidance.

SECONDARY LINE
Vapour Control Layer (VCL) on the internal line of plasterboard, taped/bonded to FFL / Soffit line. Penetrations to be avoided where possible. Any penetrations to be correctly sealed to retain airtight line.

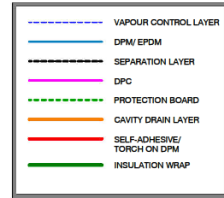

C1 CONSTRUCTION ISSUE 30/06/19 AH

Wootton Park School

EXTERNAL WALL CLADDING DETAILS

Client

KIER Education & Skills Funding Agency

FRANK SHAW ASSOCIATES LIMITED ARCHITECTS

Penmore House, Haveland, Chislehurst, Derryshire, S41 6SU
Tel: 01248 250268 www.frankshawassociates.co.uk

Scale	Date	Drawn/Checked
1:5@A1	18/05/18	JC/AH
Job Number	Dwg No	Rev
17019	4016	C1
P30412.FSA-21-XK-DR-A-4016		



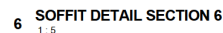
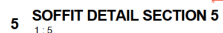
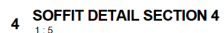
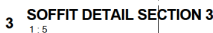
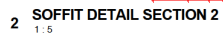
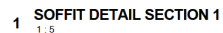

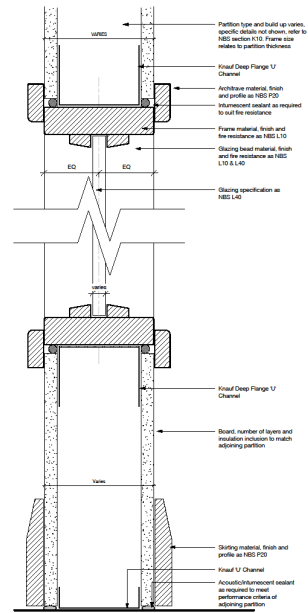

1 INTERNAL SCREEN DETAIL - HEAD & BASE 50kg
1:2

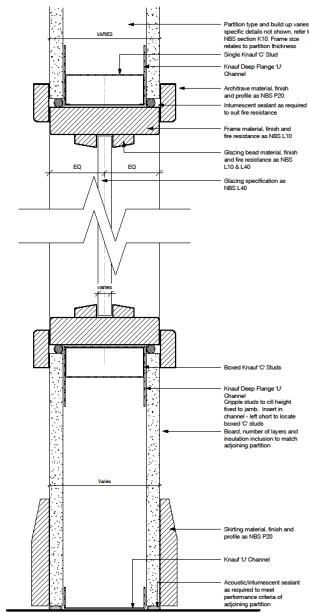

2 INTERNAL SCREEN DETAIL - HEAD & BASE 150kg
1:2

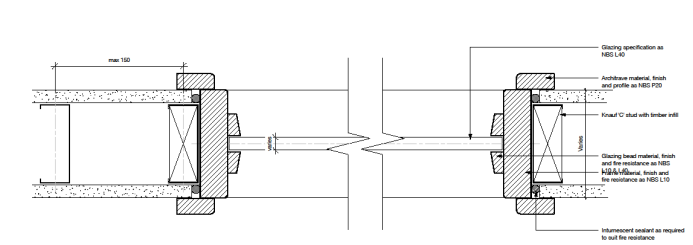

6 TYPICAL INTERNAL SCREEN - PLAN DETAIL 50kg
1:2

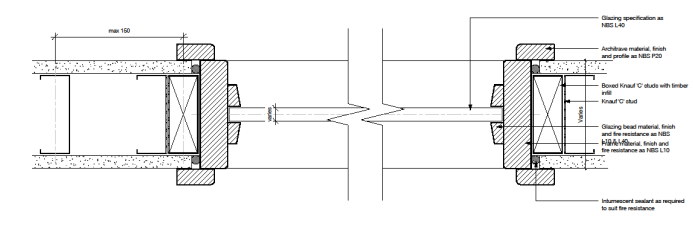

7 TYPICAL INTERNAL SCREEN - PLAN DETAIL 150kg
1:2

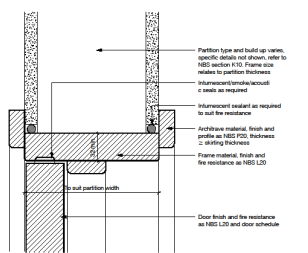

3 TYPICAL DOOR HEAD DETAIL
1:2

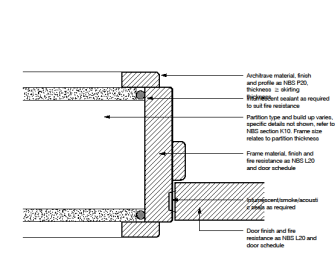

4 TYPICAL DOOR JAMB DETAIL
1:2

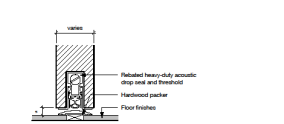

8 TYPICAL ACOUSTIC DROP SEAL
1:2

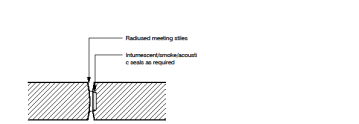

9 DOUBLE DOOR MEETING STILE DETAIL
1:2

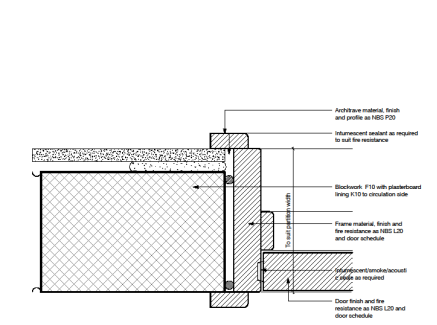

10 TYPICAL DOOR JAMB DETAIL 2
1:2

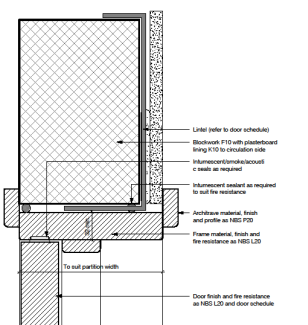

11 TYPICAL DOOR HEAD DETAIL 2
1:2

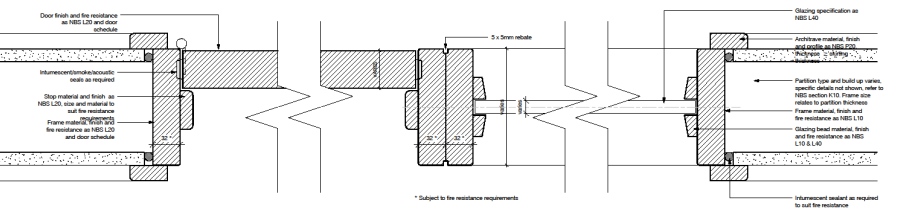

5 TYPICAL INTERNAL SCREEN/DOOR - PLAN DETAIL
1:2



1 T' JUNCTION DETAIL TYPE 1

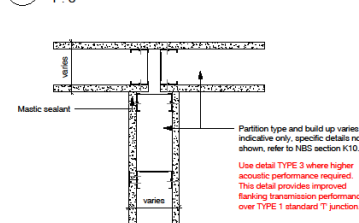

2 T' JUNCTION DETAIL TYPE 2

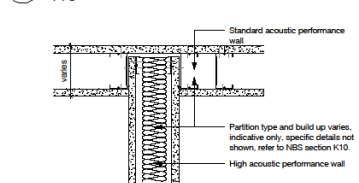

3 T' JUNCTION DETAIL TYPE 3

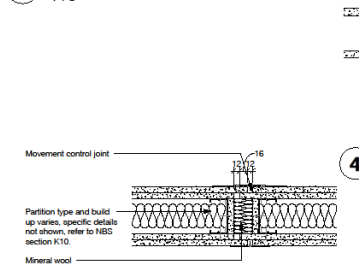

4 'X' JUNCTION TYPE 1



5 CONTROL JOINT TYPE 1

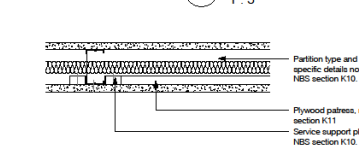

6 CONTROL JOINT TYPE 2



7 PATRESS DETAIL

8 90° CORNER DETAIL



9 CONCRETE DECK DEFLECTION HEAD DETAIL TYPE 1 (15MM)

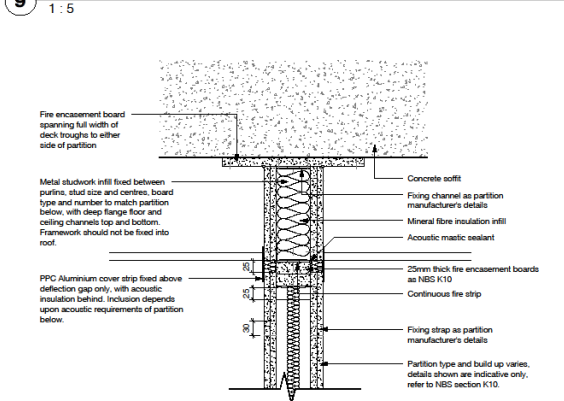

10 CONCRETE DECK DEFLECTION HEAD DETAIL TYPE 2 (25MM)

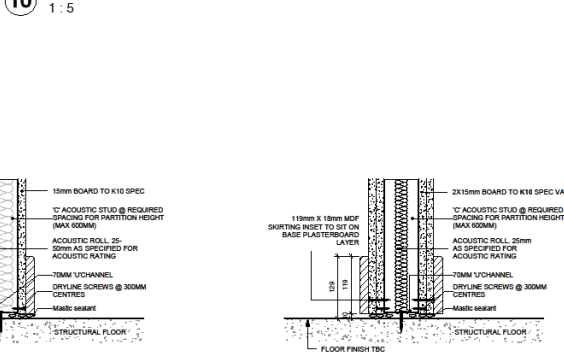

11 FLOOR DETAIL - TYPE 1



12 FLOOR DETAIL - TYPE 2



14 PENETRATION DETAIL TYPE 1

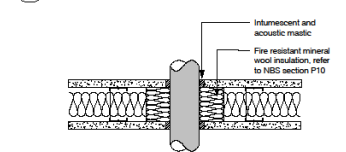

15 PENETRATION DETAIL TYPE 2

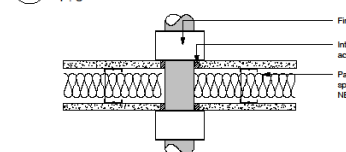

16 PENETRATION DETAIL 3

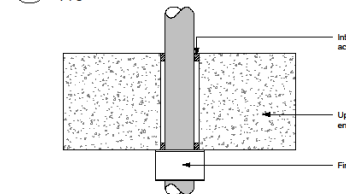

17 PENETRATION DETAIL 4

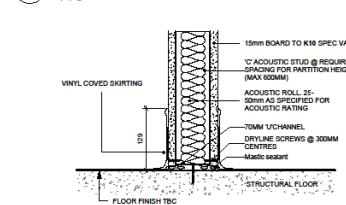

13 FLOOR DETAIL - COVED SKIRTING

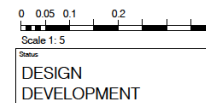

No. Revision Date Info
000 WOOTON PARK SCHOOL

Drawing GENERAL PARTITION DETAILS

Client KIER Education & Skills Funding Agency

FRANK
SHAW
ASSOCIATES
LIMITED
ARCHITECTS

Premiere House, Harland, Chesham, Bucks, HP8 4JH
Tel: 01494 220338 www.franksassociates.co.uk

Scale 1:5@A1 Date 07/03/18 Drawn/Checked PDS
Job Number 17019 4092 Rev
F00412-F04-71-XX-01A-000



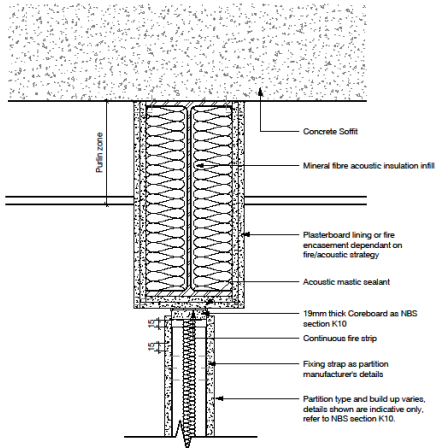

1 CONCRETE DECK DEFLECTION HEAD TO STEEL BEAM (15MM)
1 : 5

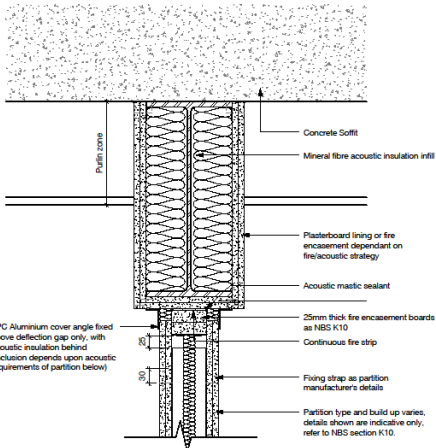

2 CONCRETE DECK DEFLECTION HEAD TO STEEL BEAM (25MM)
1 : 5

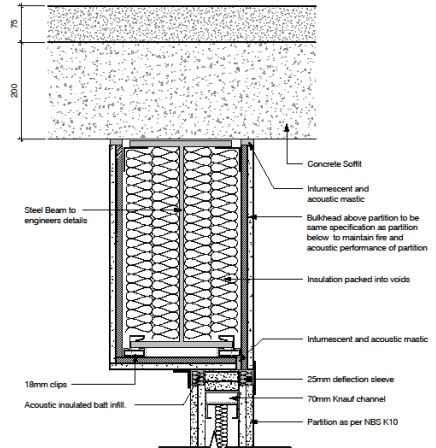

3 CONCRETE DECK FLOOR ACOUSTIC BEAM ENCASEMENT
1 : 5

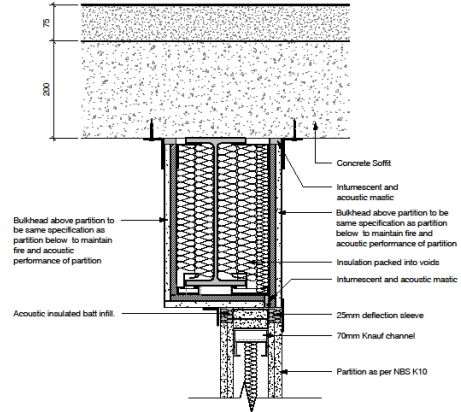

4 CONCRETE DECK FLOOR BEAM ENCASEMENT
1 : 5

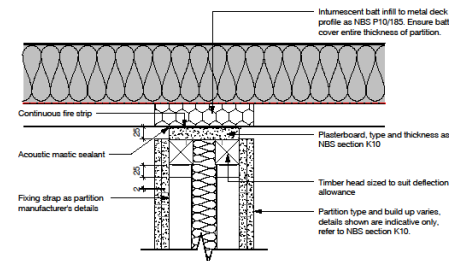

8 DOUBLE PARTITION DEFLECTION HEAD DETAIL (25MM)
1 : 5

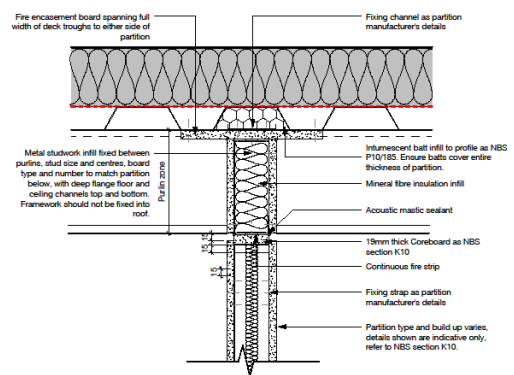

5 DEFLECTION HEAD DETAIL TYPE 1 (15MM)
1 : 5

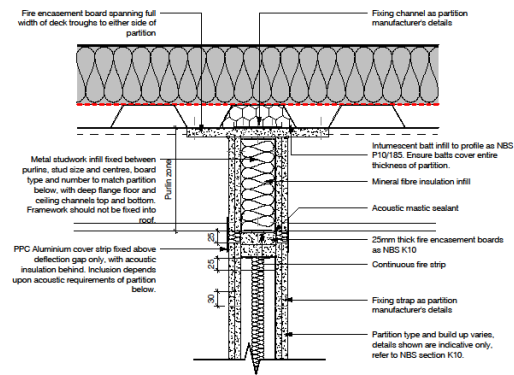

6 DEFLECTION HEAD DETAIL TYPE 3 (25MM)
1 : 5

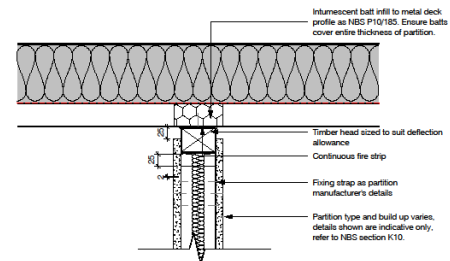

7 DEFLECTION HEAD DETAIL TYPE 2 (25MM)
1 : 5

0 0.05 0.1 0.2 0.4
Scale 1 : 5
Status
DESIGN
DEVELOPMENT

No. Revision Date Info
JOB
WOOTTON PARK SCHOOL
Drawing
GENERAL PARTITION HEAD DETAILS
Client
KIER Education & Skills Funding Agency
FRANK SHAW ASSOCIATES LIMITED ARCHITECTS
Premiere House, Harpenden, Chesham Road, Watlington, Bucks HP23 7LJ
Tel: 01494 230338 www.franksassociates.co.uk
Scale 1 : 5@A1 Date 08/03/18 Drawn/Checked PS/DJR
Job Number 17019 Drawn 4093 Rev
F30412-F304-71-XX-DR-A-0263



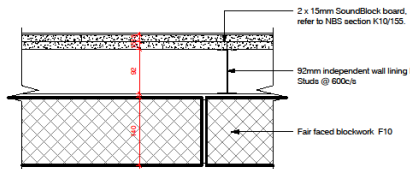

1 PLAN DETAIL WALL TYPE P6
1:5

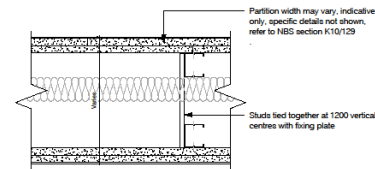

2 TWIN WALL DETAIL TYPE P5
1:5

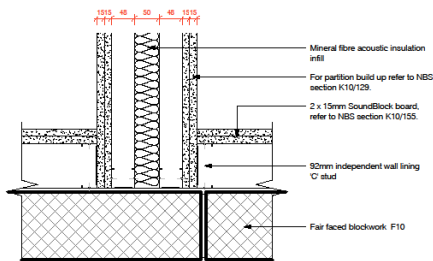

3 INDEPENDENT WALL LINING 'T' JUNCTION DETAIL
1:5

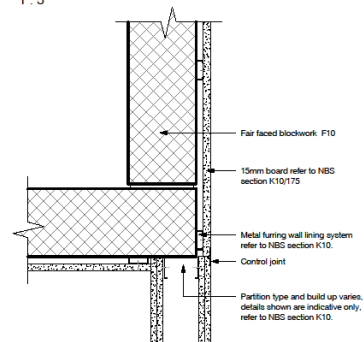

4 BLOCKWORK WALL LINING CORNER JUNCTION DETAIL
1:5

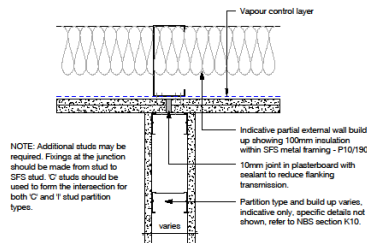

5 ABUTMENT DETAIL TO TYPICAL EXTERNAL WALL
1:5

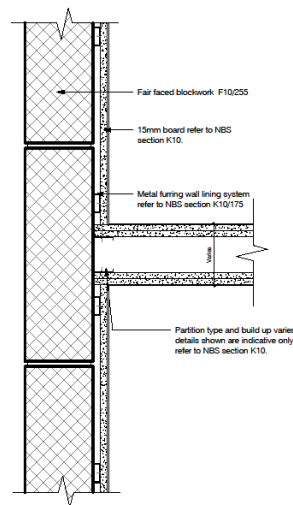

10 BLOCK WALL LINING & STUD
1:5

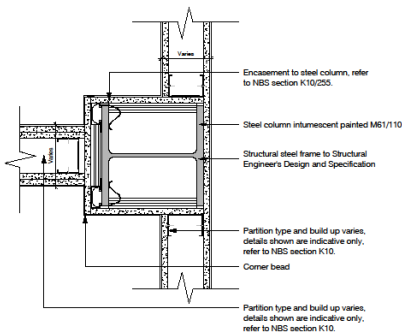

11 COLUMN/ PARTITION JUNCTION
1:5

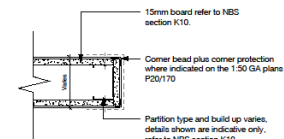

12 TYPICAL PARTITION END
1:5

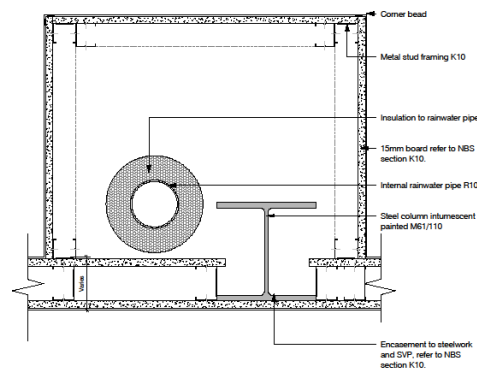

13 INTERNAL RWP BOXING
1:5
THREE INSTANCES AT GL Cb C4 - ON ALL LEVELS

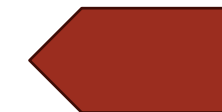
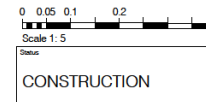

CO2 DRAWING UPDATED FOLLOWING 04/03/19 AH
CO1 COMMENTS RECEIVED 07/03/19
Rev: Construction Issue 06/03/19 AH
Job: Revision Date Info
WOOTTON PARK SCHOOL

Drawing
PARTITION DETAILS SHEET 1

Client
KIER Education & Skills
Funding Agency

FRANK
SHAW
ASSOCIATES
LIMITED
ARCHITECTS

Scale 1:5@A1 Date 16/03/18 Drawn/Checked PDS
Job Number 17019 Draw No 4094 Rev: C02
P80412-FBA-Z1-XX-DWG-A-4094



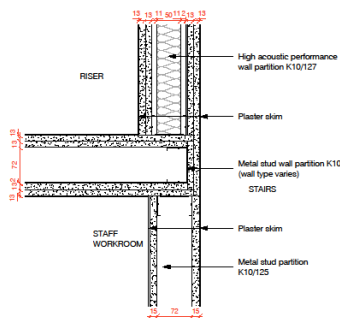

PARTITION JUNCTION DETAIL TYPE A
1:5

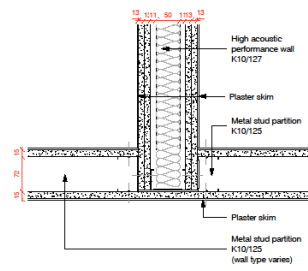

PARTITION JUNCTION DETAIL TYPE B
1:5

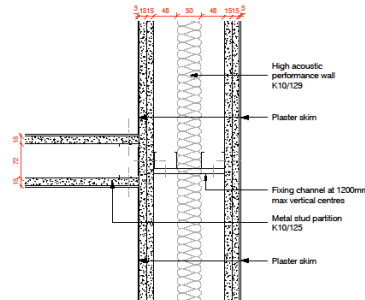

PARTITION JUNCTION DETAIL TYPE C
1:5

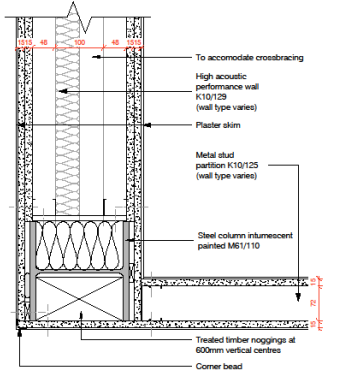

PARTITION JUNCTION DETAIL TYPE D
1:5

0 0.05 0.1 0.2 0.4
Scale 1:5

CONSTRUCTION

CDM Residual Risks

In addition to the hazards risks normally associated with the types of work detailed on this drawing, please note the following:

It is assumed that work will be carried out by a competent contractor working, where appropriate, to an approved method statement

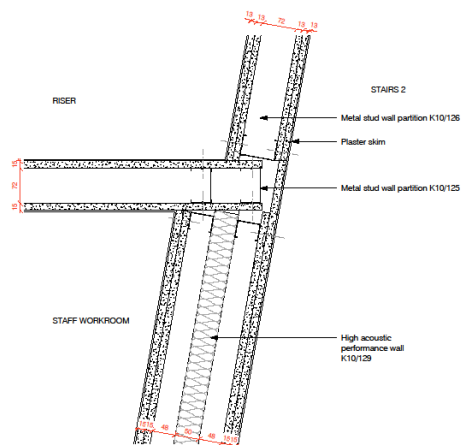

PARTITION JUNCTION DETAIL TYPE E
1:5

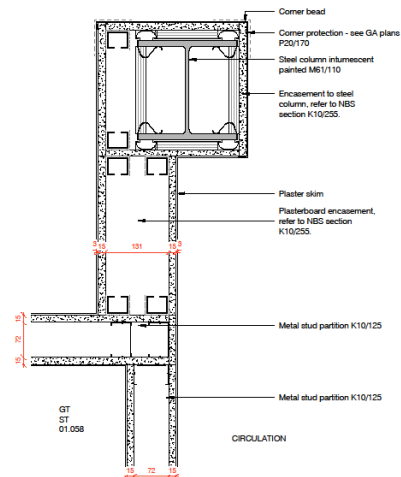

PARTITION TO ENCASEMENT DETAIL 1
1:5

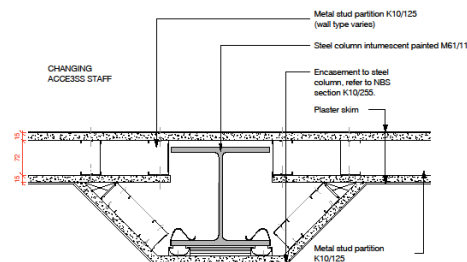

PARTITION TO ENCASEMENT DETAIL 2
1:5

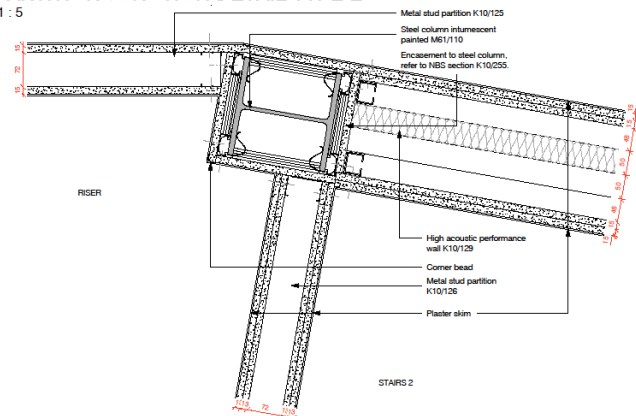

PARTITION TO ENCASEMENT DETAIL 3
1:5

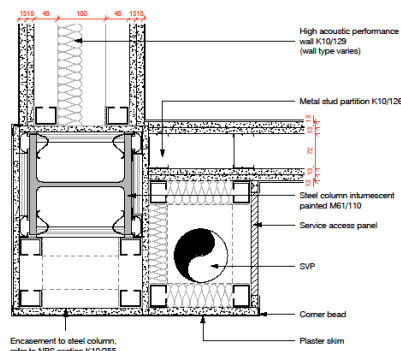

PARTITION TO ENCASEMENT DETAIL 4
1:5

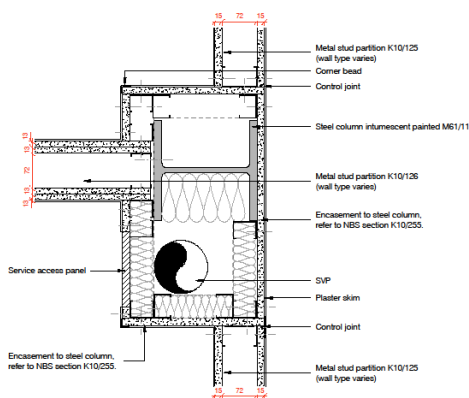

PARTITION TO ENCASEMENT DETAIL 5
1:5

002 DRAWING UPDATED FOLLOWING 04/03/19 AH
001 COMMENTS RECEIVED 01/03/19
000 CONSTRUCTION ISSUE 06/03/19 AH
Rev: Revision Date Info
Job: WOOTTON PARK SCHOOL

Drawing
PARTITION DETAILS SHEET 2



**FRANK
SHAW
ASSOCIATES
LIMITED
ARCHITECTS**

Scale	Date	Drawn/Checked
1:5@A1	15/08/18	JC
Job Number	Draw No	Rev
17019	4095	C02
F00412-PSA-21-XX-DWG-A-4095		

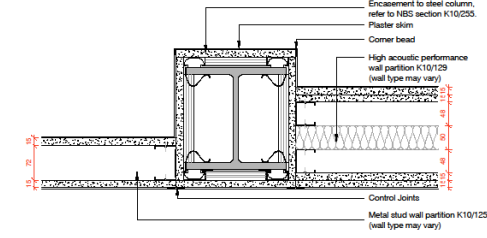

PARTITION TO ENCASEMENT DETAIL 6
1:5

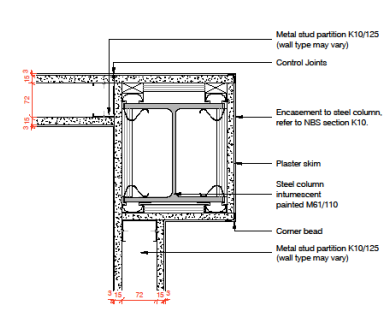

PARTITION TO ENCASEMENT DETAIL 7
1:5

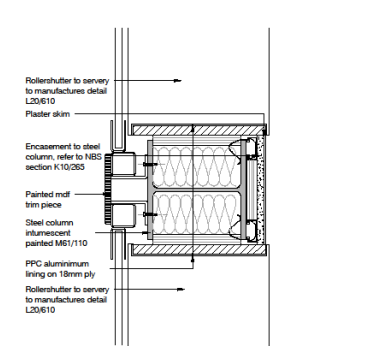

PARTITION TO ENCASEMENT DETAIL 8
1:5

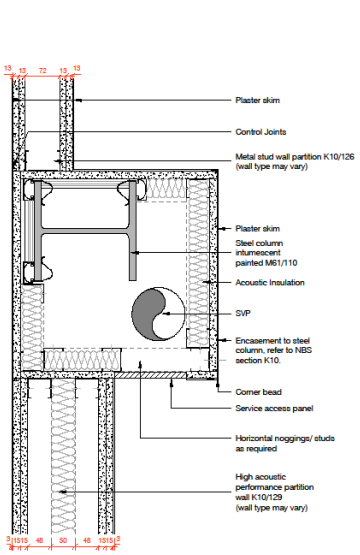

PARTITION TO ENCASEMENT DETAIL 9
1:5

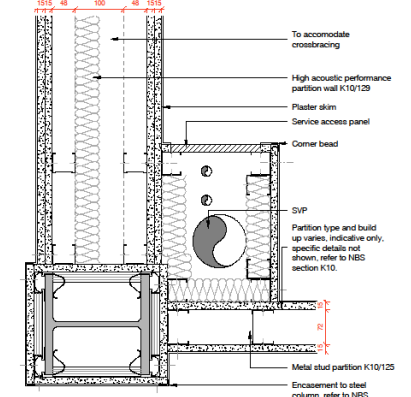

PARTITION TO ENCASEMENT DETAIL 10
1:5

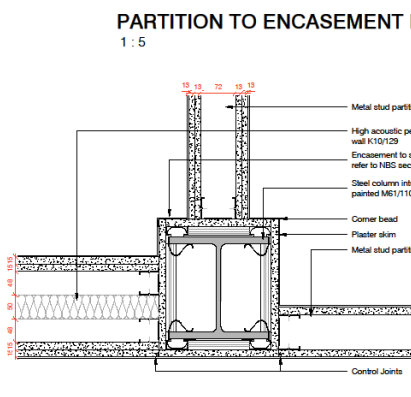

PARTITION TO ENCASEMENT DETAIL 11
1:5

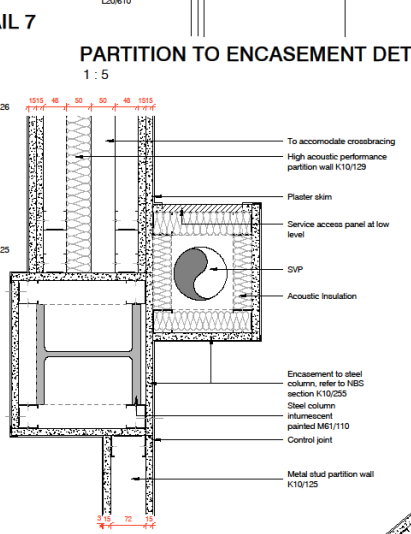

PARTITION TO ENCASEMENT DETAIL 12
1:5

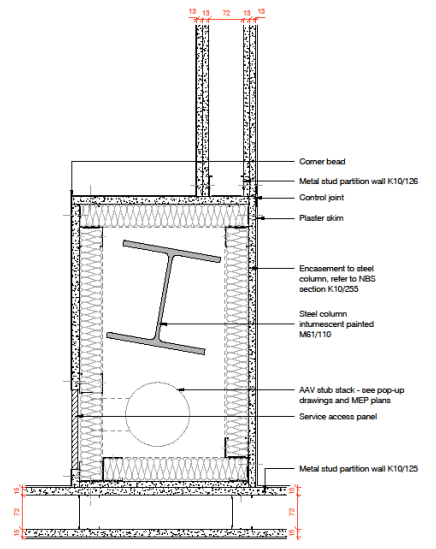

PARTITION TO ENCASEMENT DETAIL 13
1:5

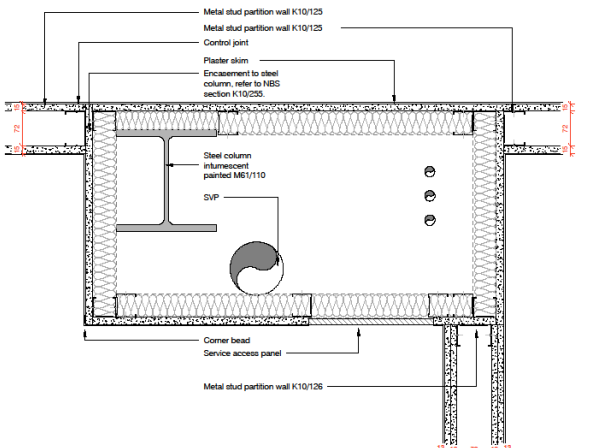

PARTITION TO ENCASEMENT DETAIL 14
1:5

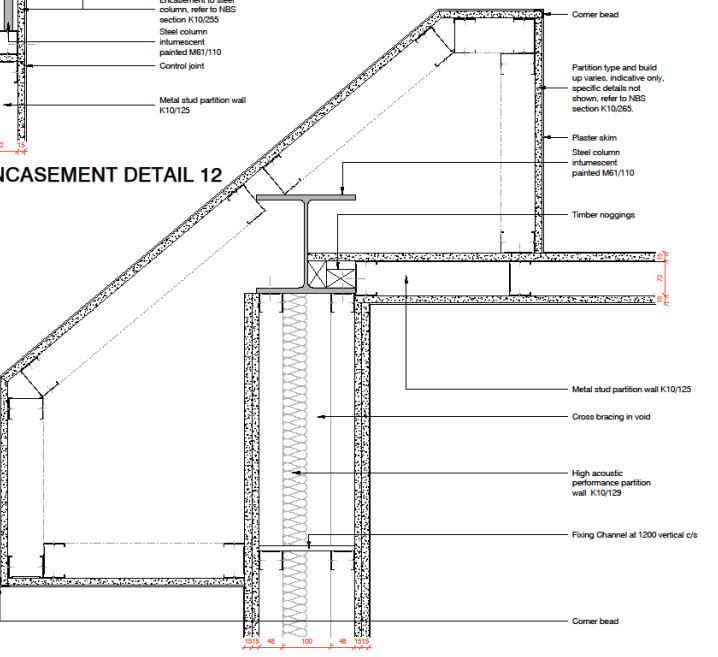

PARTITION TO ENCASEMENT DETAIL 15
1:5

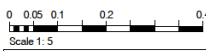

Scale 1:5
Status

CONSTRUCTION

CDM Residual Risks

In addition to the hazards risks normally associated with the types of work detailed on this drawing, please note the following:

It is assumed that works will be carried out by a competent contractor working, where appropriate, to an approved method statement



CD1	DRAWING UPDATED FOLLOWING COMMENTS RECEIVED 01/02/19	04/02/19	AH
CD1	CONSTRUCTION ISSUE	05/02/19	AH
CD1	Revised	Date	Info
CD1	Wootton Park School		

Drawing
PARTITION DETAILS SHEET 3

Client
KIER

FRANK SHAW ASSOCIATES LIMITED ARCHITECTS

Scale	Date	Drawn/Checked
1:5@A1	16/08/18	JC
Job Number	Draw No	Rev
FS0412	4096	C02
FS0412-FSA-Z1-XX-DWG-A-4096		



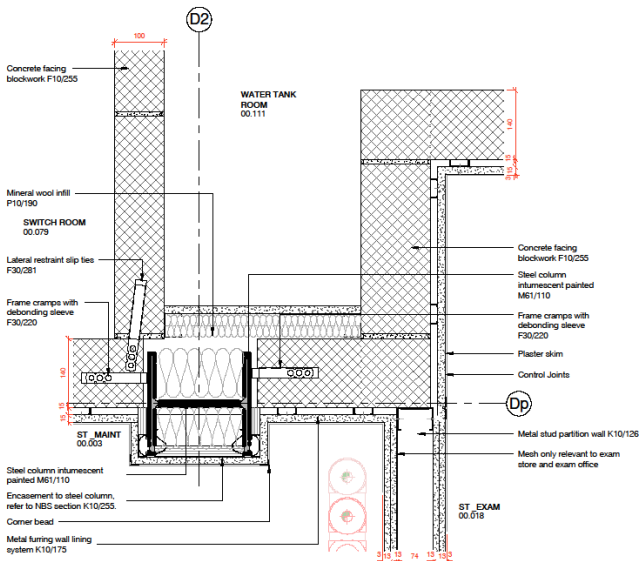

WATER TANK ROOM ENCASEMENT & JUNCTION DETAIL Y
1:5

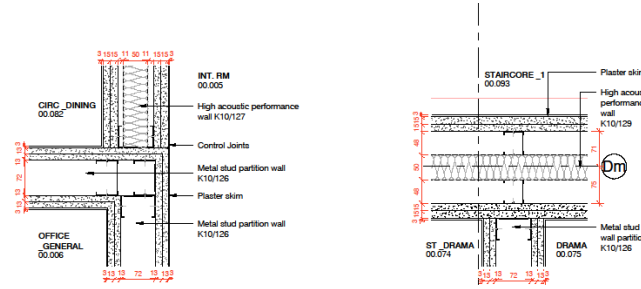

PARTITION JUNCTION DETAIL TYPE F
1:5

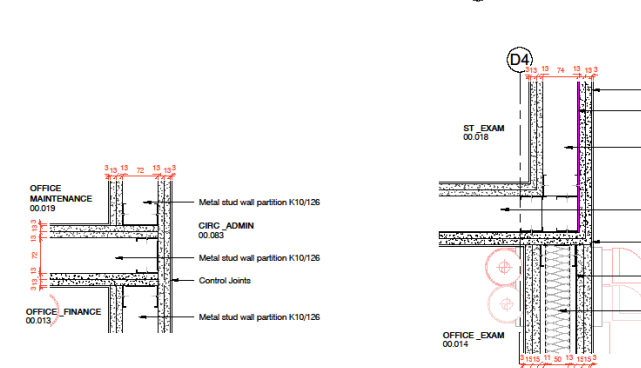

PARTITION JUNCTION DETAIL TYPE G
1:5

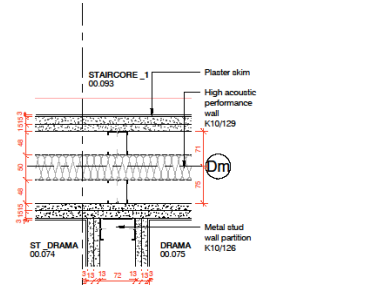

PARTITION JUNCTION DETAIL H
1:5

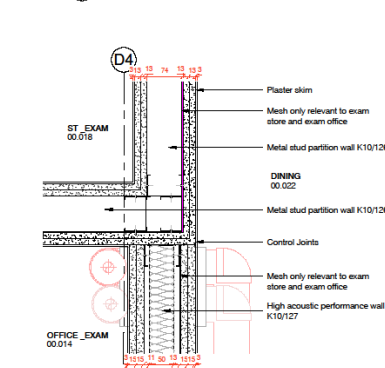

PARTITION JUNCTION DETAIL J
1:5 (Mesh lined partitions)

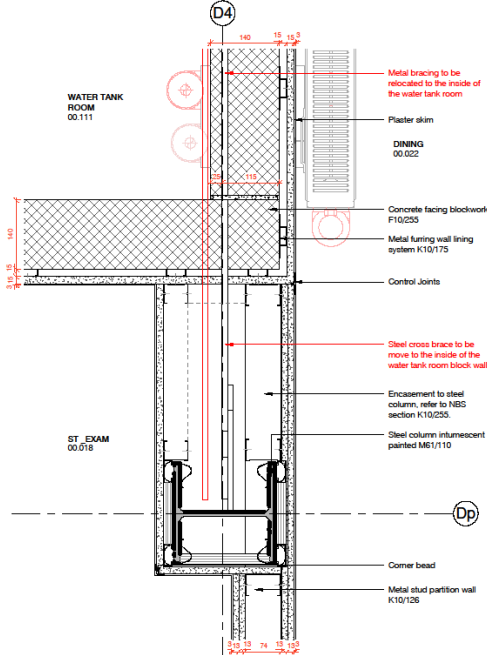

WATER TANK ENCASEMENT DETAIL Z
1:5

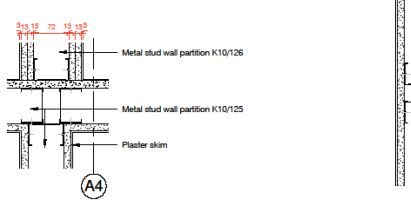

PARTITION JUNCTION DETAIL K
1:5

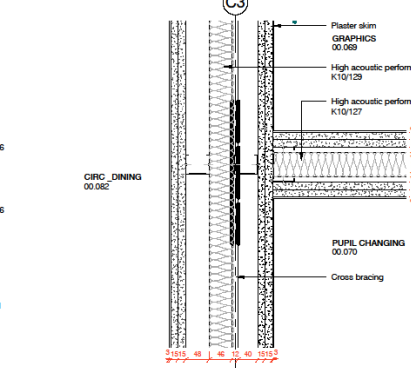

PARTITION JUNCTION DETAIL L
1:5

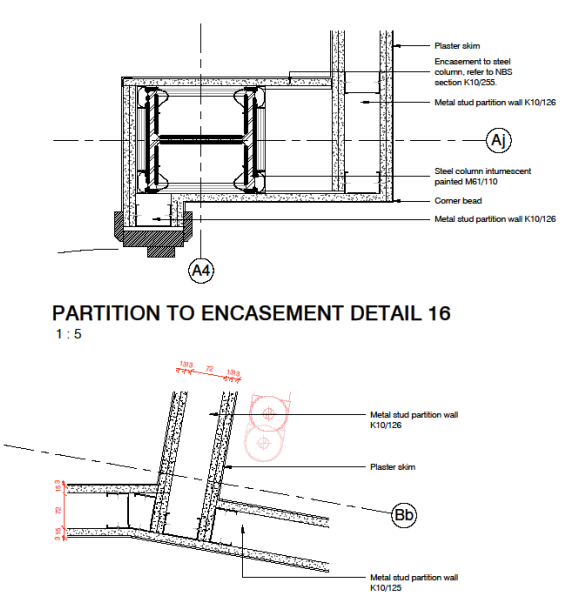

PARTITION TO ENCASEMENT DETAIL 16
1:5

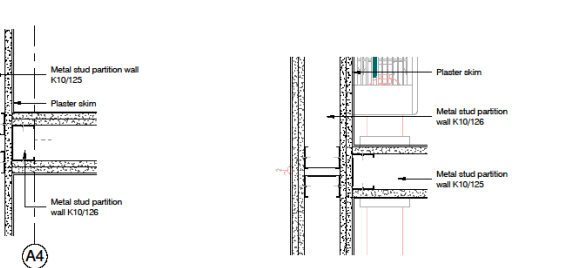

PARTITION JUNCTION TYPE T
1:5

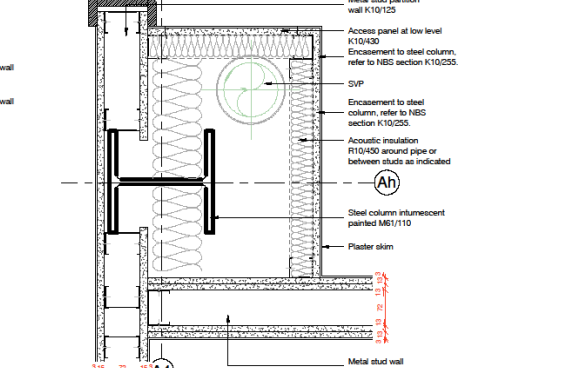

PARTITION TO ENCASEMENT DETAIL 23
1:5

0 0.05 0.1 0.2 0.4
Scale 1:5

CONSTRUCTION

CDM Residual Risks

In addition to the hazards/ risks normally associated with the types of work detailed on this drawing, please note the following:

It is assumed that works will be carried out by a competent contractor working, where appropriate, to an approved method statement.

FOR DETAIL LOCATION REFER TO DETAIL KEYPLAN (SP) 4003 / (FP) 4006 / (SF) 4007

CD1 FIRST ISSUE 15/03/19 AH
No. Revision Date Info

WOOTTON PARK SCHOOL

Drawing
PARTITION DETAILS SHEET 4

Client
KIER Education & Skills Funding Agency

FRANK SHAW ASSOCIATES LIMITED ARCHITECTS

Penmore House Hasland Chesterfield Derbyshire S41 0SU
Tel 0146 230366 www.frankshawassociates.co.uk

Scale	Date	Drawn/Checked
1:5@A1	05/03/19	JC
Job Number	Dwg No	Rev
17019	4097	C01
FSD419-FSA-21-22-DRA-4097		



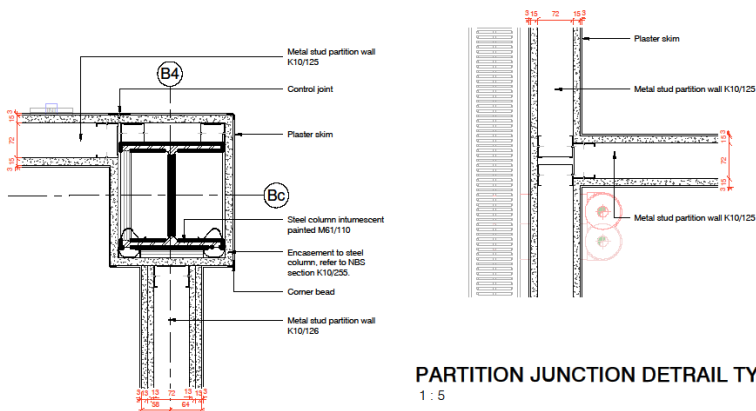

PARTITION TO ENCASEMENT DETAIL 17
1:5

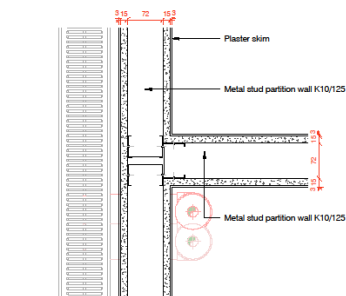

PARTITION JUNCTION DETAIL TYPE P
1:5

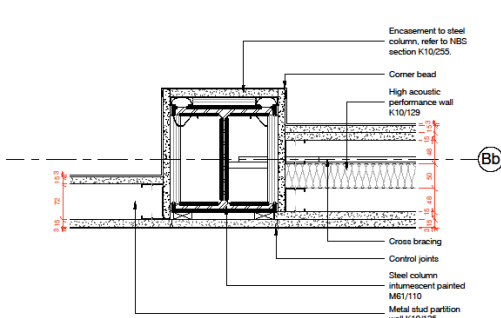

PARTITION TO ENCASEMENT DETAIL 19
1:5

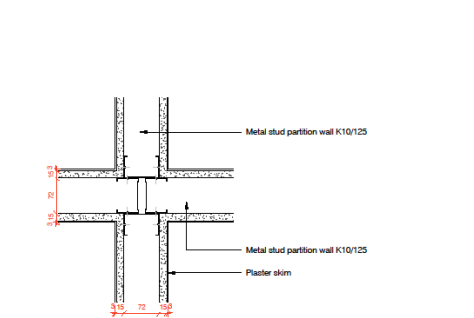

PARTITION JUNCTION TYPE R
1:5

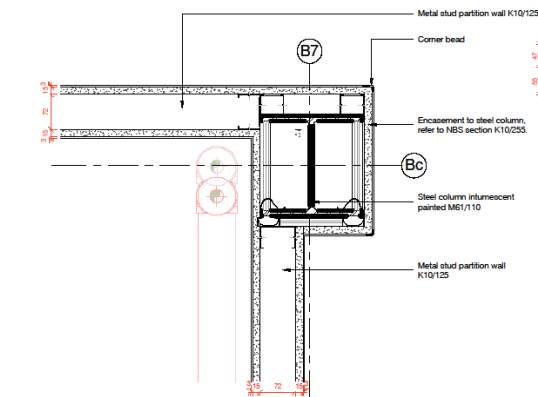

PARTITION TO ENCASEMENT DETAIL 18
1:5

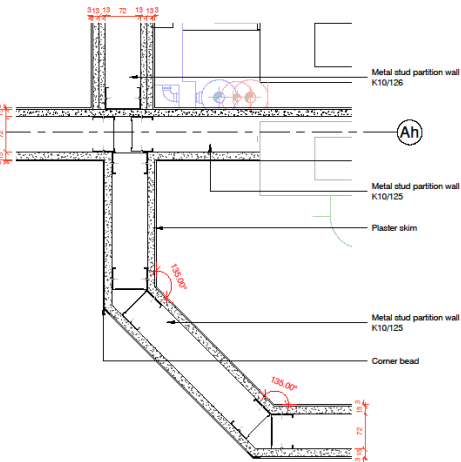

PARTITION JUNCTION DETAIL TYPE O
1:5

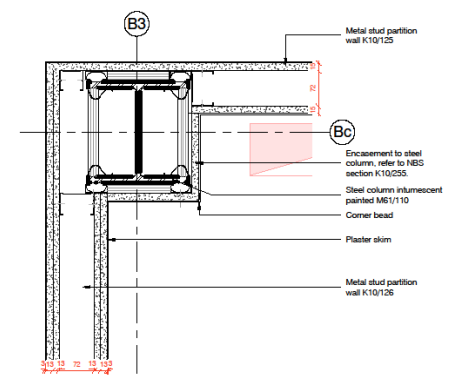

PARTITION TO ENCASEMENT DETAIL 20
1:5

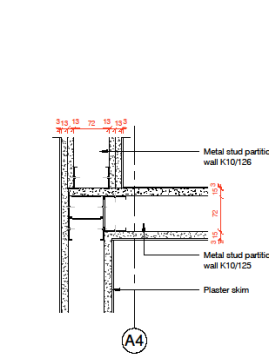

PARTITION JUNCTION TYPE S
1:5

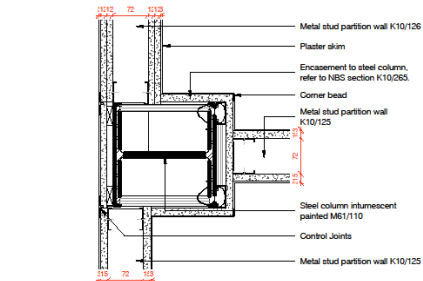

PARTITION TO ENCASEMENT DETAIL 21
1:5

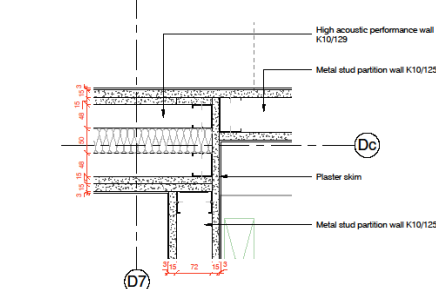

PARTITION JUNCTION TYPE Q
1:5

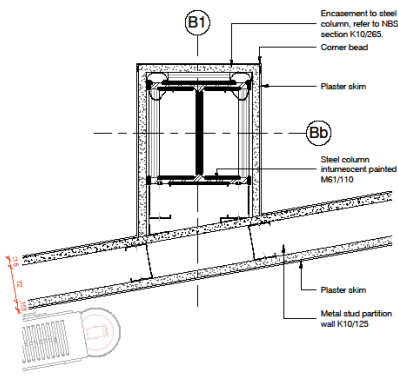

ENCASEMENT DETAIL A1
1:5

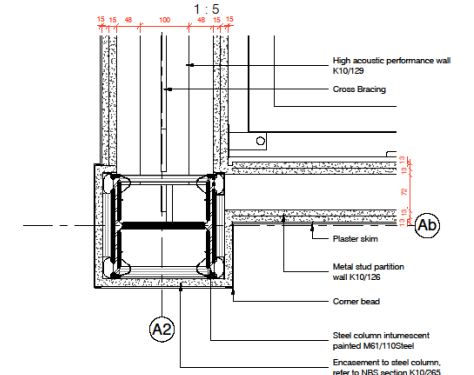

PARTITION TO ENCASEMENT DETAIL 22
1:5

0 0.05 0.1 0.2 0.4
Scale 1:5

Status

CONSTRUCTION

CDM Residual Risks
In addition to the hazards/risks normally associated with the types of work detailed on this drawing, please note the following:

It is assumed that works will be carried out by a competent contractor working, where appropriate, to an approved method statement.

FOR DETAIL LOCATION REFER TO DETAIL KEYPLAN (GF) 4005 / (FF) 4006 / (SF) 4007

CD1 FIRST ISSUE 15/03/19 AH
No. Revision Date Info

JAB

Wootton Park School

Drawing
PARTITION DETAILS SHEET 5

Client
KIER Education & Skills Funding Agency

FRANK SHAW ASSOCIATES LIMITED ARCHITECTS

Penmore House Hasland Chesterfield Derbyshire S41 0SU
Tel: 01462 230360 www.frankshawassociates.co.uk

Scale	Date	Drawn/Checked
1:5@A1	03/05/19	JC
Job Number	Draw No	Rev
17019	4098	C01
FD0419-FSA-21-22-DFA-4098		



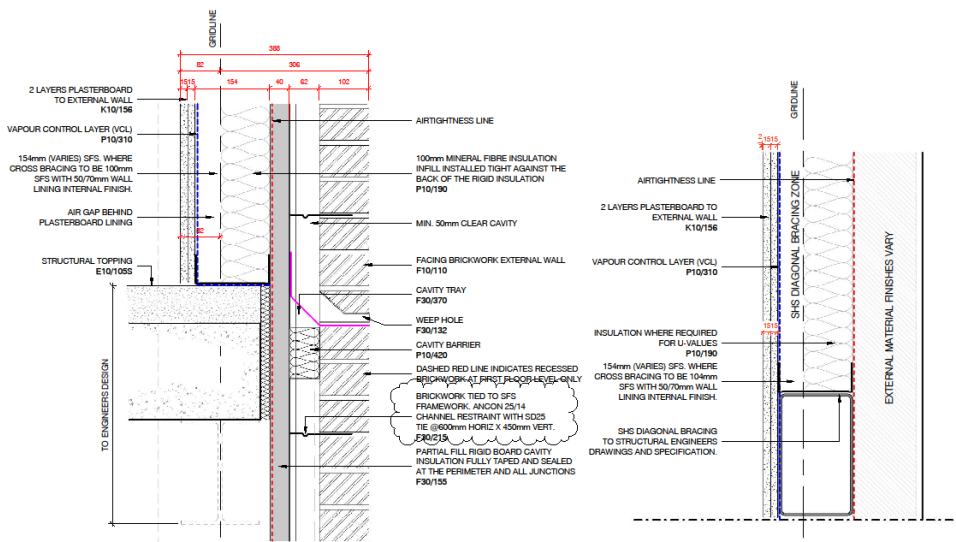

1 BRICKWORK @ UPPER FLOOR LEVELS
1:5

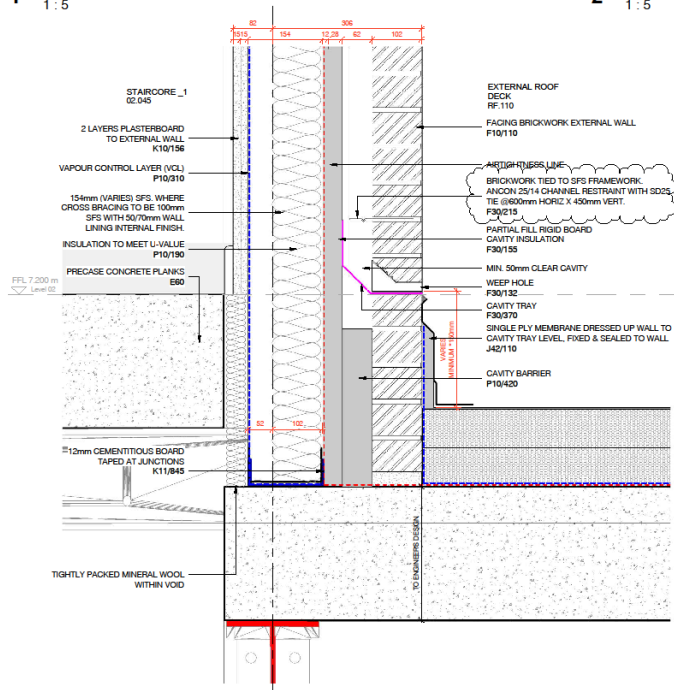

2 CROSS BRACING BAY
1:5

4 BRICKWORK @ UPPER FLOOR/ ROOF JUNCTION
1:5

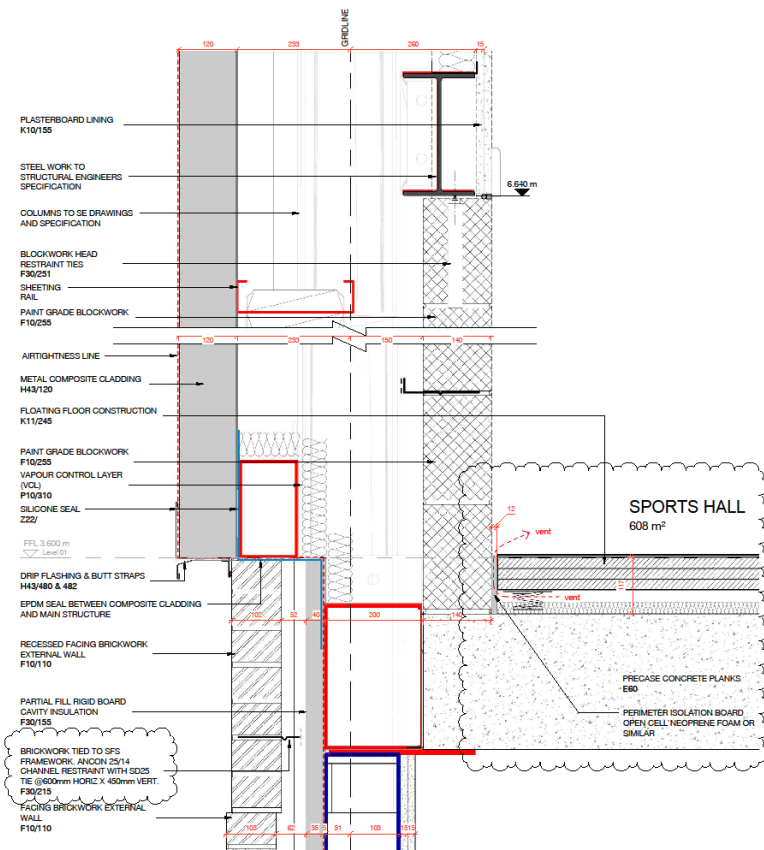

3 BRICKWORK CLADDING @ FIRST FLOOR LEVEL
1:5

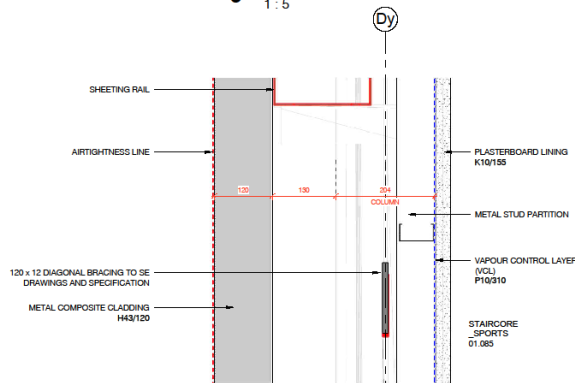

5 CROSS BRACING BAY (SPORTS HALL)
1:5

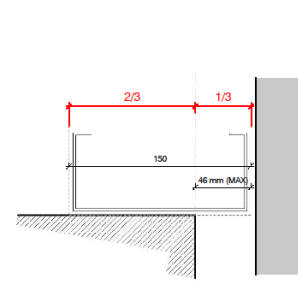

SFS FRAME MUST BE SUPPORTED BY A MINIMUM OF 2/3RD THE WIDTH OF THE TRACK BY A PRIMARY STRUCTURAL ELEMENT.

WHEN BEARING IS NOT ACHIEVABLE REFER TO MANUFACTURE GUIDANCE AND CONFIRMATION. POSSIBLE SOLUTIONS:
1. INTRODUCE SUPPORT ANGLE TO SIDE OF SLAB
2. INTRODUCE ANCHORED PLATE UNDER SFS
3. 2" BAR SUPPORT UNDER SFS.

6 SFS _ SETTING OUT / SUPPORT
1:2

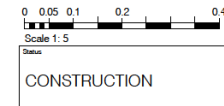

CDM Residual Risks

In addition to the hazardous risks normally associated with the works of work detailed on this drawing, please note the following:

It is assumed that works will be carried out by a competent contractor working, where appropriate, to an approved method statement.

AIRTIGHTNESS

PRIMARY LINE
Sealed line made from Cement Portland (CP) board with taped edges to closed junctions. CP board to be fixed to SFS frame. Self adhesive damp proof membrane to be bonded to primed CP board to form air tight junction at abutment. Openings, where possible frames to have EPDM seal, bonded to the external face of the CP board. (See standard details for guidance).

SECONDARY LINE
Vapour Control Layer (VCL) on the internal line of plasterboard, taped/bonded to FFL / Soffit line. Penetrations to be avoided where possible. Any penetrations to be correctly sealed to retain airtight line.

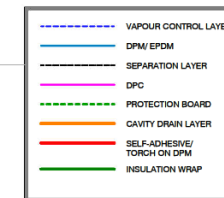

For locations of details refer to the following drawings:

Plans:
FS0412-FSA-21-00-DR-A-1100 to 1103
FS0412-FSA-21-01-DR-A-1104 to 1107
FS0412-FSA-21-02-DR-A-1108 to 1111

Sections:
FS0412-FSA-21-22-DR-A-3001 to 3005
FS0412-FSA-21-22-DR-A-3010 to 3013

Rev.	Revision	Date	Info
C5	BRICK TIE REFERENCE CORRECTED	30/06/19	AH
C4	REMAINING REFERENCES TO CP BOARD REMOVED	12/06/19	AH
C3	CP BOARD REMOVED	10/06/19	JC
C2	DETAIL 3 UPDATED	26/02/19	AH
C1	DETAILS UPDATED FOLLOWING AIRTIGHTNESS MEETING	05/02/19	AH

Wootton Park School

Drawing
EXTERNAL WALL DETAIL PRINCIPLES



**FRANK
SHAW
ASSOCIATES
LIMITED
ARCHITECTS**

Penmore House, Halesford, Chatterfield, Derbyshire, S41 0SU
Tel: 01546 202056 www.franksassociates.co.uk

Scale	Date	Drawn/Checked
1:2, 1:5@A1	20/10/17	MB
Job Number	Dwg No	Rev
17019	4010	C5
FS0412-FSA-21-XX-DR-A-4010		



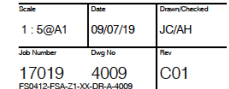
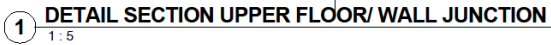

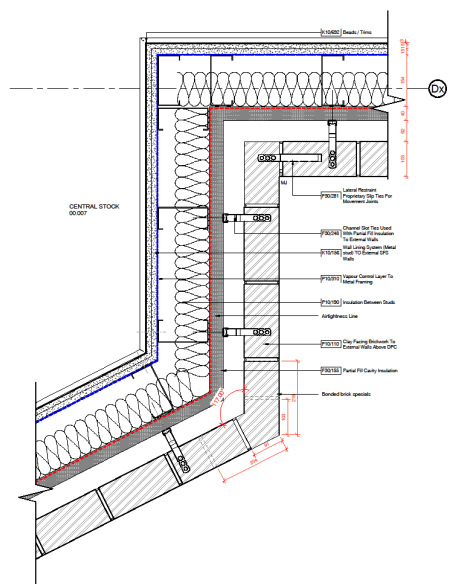

1 EXTERNAL PLAN DETAIL 1
1:5

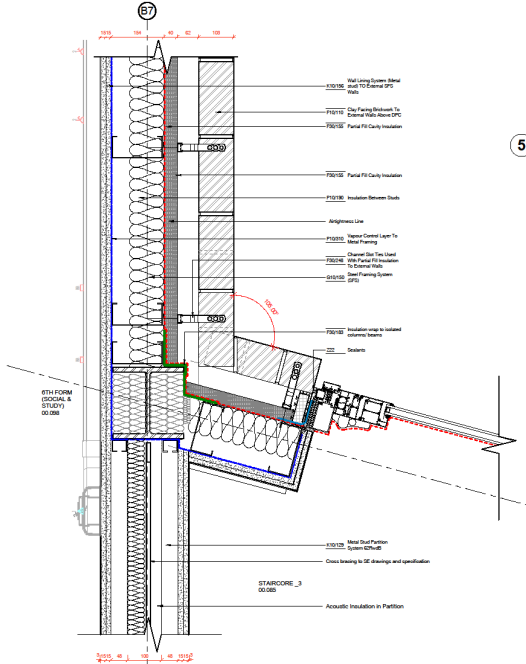

4 EXTERNAL PLAN DETAIL 4
1:5

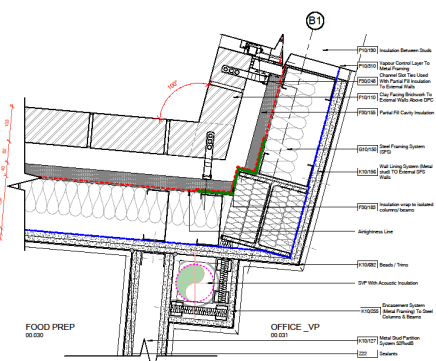

2 EXTERNAL PLAN DETAIL 2
1:5

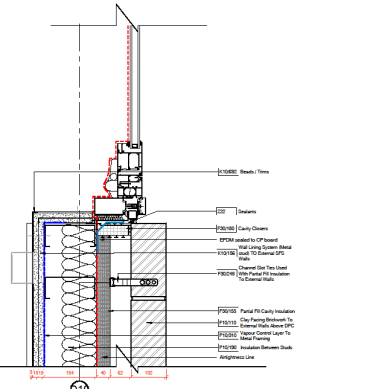

5 EXTERNAL PLAN DETAIL 5
1:5

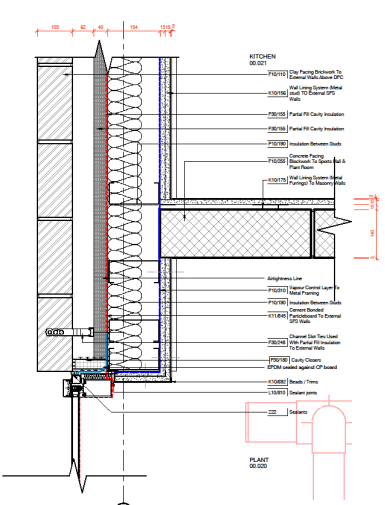

6 EXTERNAL PLAN DETAIL 6
1:5

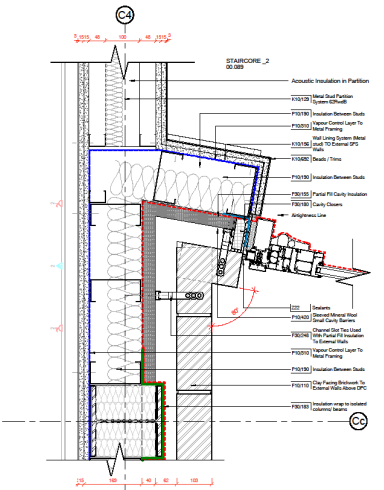

3 EXTERNAL PLAN DETAIL 3
1:5

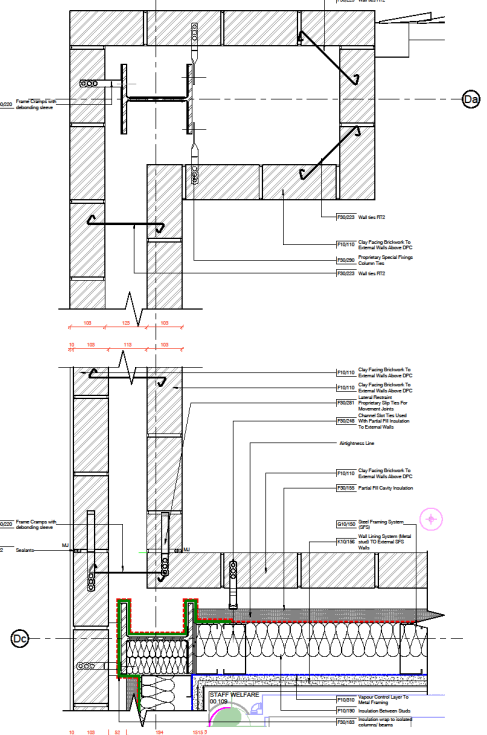

7 EXTERNAL PLAN DETAIL 7
1:5

0 0.05 0.1 0.2 0.4
1:5
CONSTRUCTION
CDM Residual Risks
It is assumed that walls will be constructed to a consistent construction meeting, where appropriate, to an approved standard.
ACQUISITION
PRIMARY LINE
Sound line made from Current Particular (CP) board with tapered edges to closed junction. CP board to be fixed to SFS frame. Self-adhesive damp proof membrane to be bonded to primed CP board to form an SFS junction to absorption. **Secondary**
Secondary LINE
Vapour Control Layer (VCL) on the internal face of plasterboard, applied to SFS frame. Self-adhesive damp proof membrane to be applied where possible. Any penetrations to be correctly sealed to retain airtight line.

- VAPOUR CONTROL LAYER
- DPW EPDM
- SEPARATION LAYER
- EPIC
- PROTECTION BOARD
- CAVITY DRAIN LAYER
- SELF-ADHESIVE TORSION ON DPW
- INSULATION WRAP



03: CP BOARD REMOVED
02: DAMAGED PARTS FOLLOWING COMBUSTION RECEIVED 02/01/19
01: DETAILS EXPLODED
Date: 06/12/19
Wootton Park School
EXTERNAL WALL - PLAN DETAILS
SHEET 1
FRANK SHAW ASSOCIATES LIMITED ARCHITECTS
Person: Frank Shaw
Date: 24/06/18
17019 4011 C03



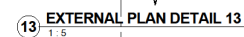
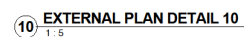
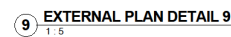
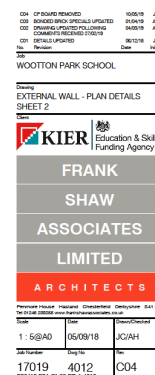
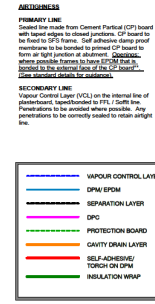
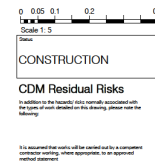

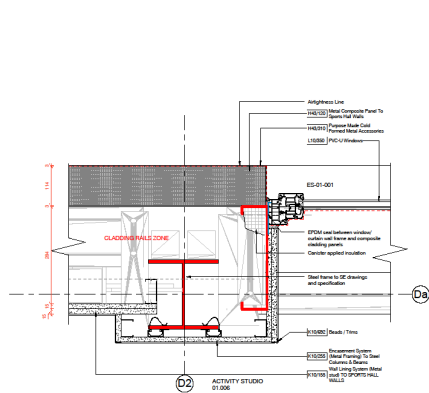

14 EXTERNAL PLAN DETAIL 14
1:5

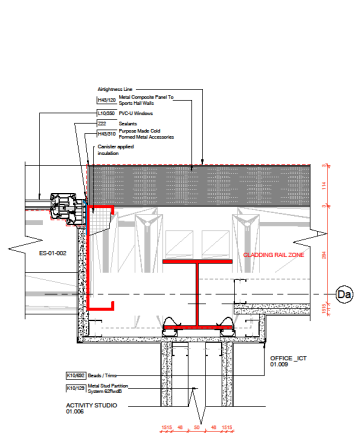

15 EXTERNAL PLAN DETAIL 15
1:5

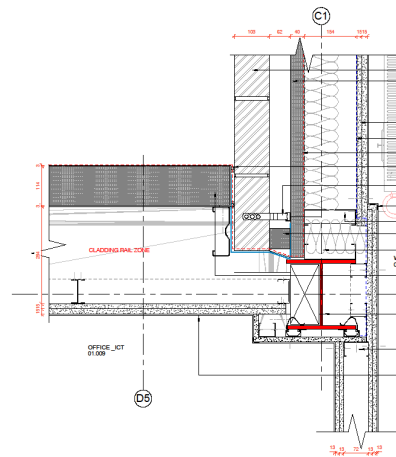

16 EXTERNAL PLAN DETAIL 16
1:5

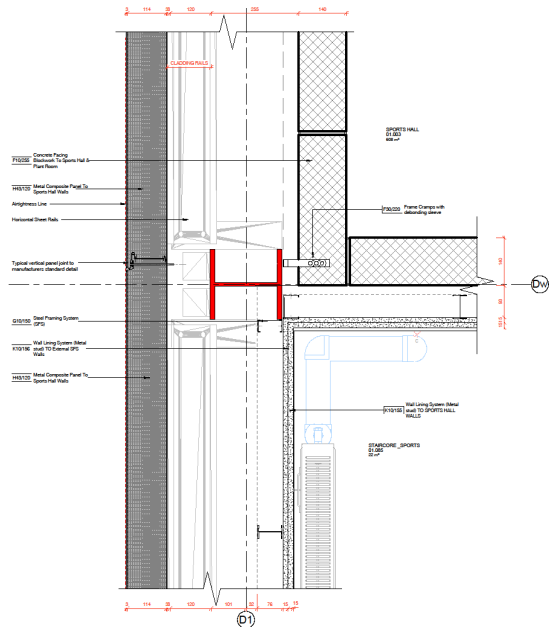

17 EXTERNAL PLAN DETAIL 17
1:5

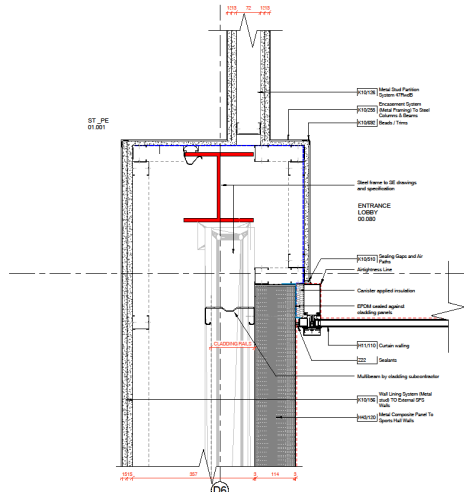

18 EXTERNAL PLAN DETAIL 18
1:5

0 0.05 0.1 0.2 0.3 0.4

Scale: 1:5

CONSTRUCTION

CDM Residual Risks

In addition to the already listed risks, the following risks are associated with the construction of the building. These risks are to be managed.

It is assumed that the risks will be controlled by a competent contractor, where appropriate, in an approved manner.

ABSTRACT

PRIMARY LINE
Control line inside from Concrete Particular (CP) board with tapered edges to closed junction. CP board to be fixed to SPS frame. Self-adhesive damp-proof membrane to be applied to ground CP board to form a tight junction at abutment. (Details to be provided by the contractor to form a tight junction at the external edge of the CP board.)

SECONDARY LINE
Vertical Control Layer (VCL) on the internal face of plasterboard. Separated from the SPS frame. Foundations to be avoided where possible. Any penetrations to be correctly sealed to retain airtight line.

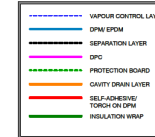

04	DETAIL 14, 15 & 16 (REVISED)	08/09/18	AM
03	CDM RESIDUAL RISKS	08/09/18	JC
02	DESIGNED FOR THE FOLLOWING	08/09/18	AM
01	CONSTRUCTION	08/09/18	JC
00	Revision	08/09/18	JC

WOOTTON PARK SCHOOL

External Wall - Plan Details

SHEET 3

Scale

1:5 @ A0

11/09/18

JC

17019

4013

C-4

17019-4013-001-001

17019-4013-001-001

17019-4013-001-001

17019-4013-001-001

17019-4013-001-001

17019-4013-001-001

17019-4013-001-001

17019-4013-001-001

SATIN STAINLESS STEEL HANDRAIL TO LANDING TO BE SET AT MINIMUM 1100mm ABOVE FINISH FLOOR LEVEL AND A MINIMUM OF 60mm FROM ANY ADJACENT WALL.
L30/560

PANELS TO BE TOUGHENED GLASS

BALUSTERS TO BE SATIN STAINLESS STEEL HOLLOW TUBULAR SECTION WITH PROPRIETARY POWDER COATED GLAZING CLAMPS

FIXING PLATE TO BE FIXED ONTO STRUCTURAL CONCRETE PLANKS

FIRST BALUSTER OFFSET TO BE CONFIRMED BY MANUFACTURER, TO ALLOW SECURE FIXING OF POST

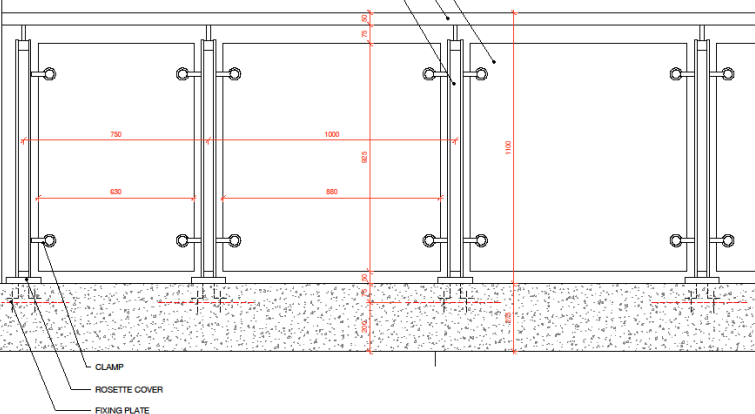

1 TYPE 1 BALUSTRADING
1 : 10

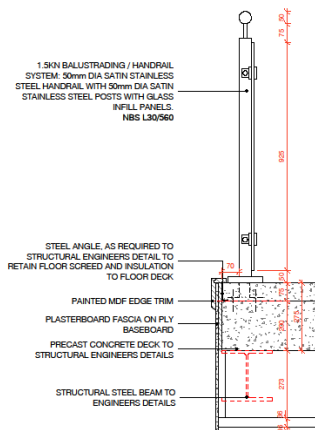

2 TYPE 1a BALUSTRADING - DETAIL
1 : 10

GLASS PANEL
HANDRAIL
BALUSTER

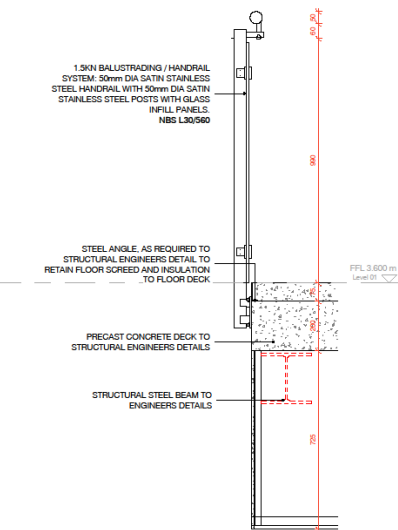

4 TYPE 2 BALUSTRADING - DETAIL
1 : 10

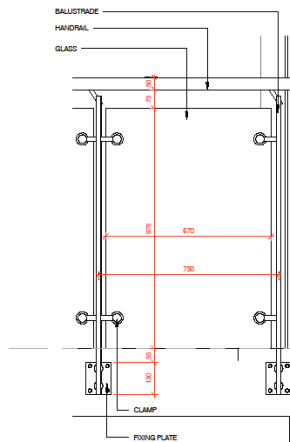

3 TYPE 2 BALUSTRADING
1 : 10

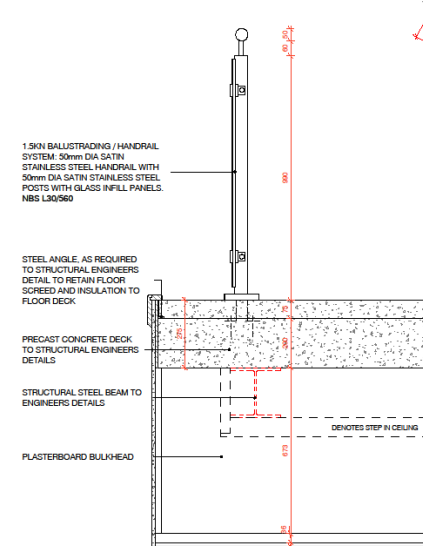

5 TYPE 1b BALUSTRADING - DETAIL
1 : 10

SATIN STAINLESS STEEL HANDRAIL TO LANDING TO BE SET AT MINIMUM 1100mm ABOVE FINISH FLOOR LEVEL AND A MINIMUM OF 60mm FROM ANY ADJACENT WALL.
L30/560

PANELS TO BE TOUGHENED GLASS

BALUSTERS TO BE SATIN STAINLESS STEEL HOLLOW TUBULAR SECTION WITH PROPRIETARY POWDER COATED GLAZING CLAMPS

FIXING PLATE TO BE FIXED ONTO STRUCTURAL CONCRETE PLANKS

FIRST BALUSTER OFFSET TO BE CONFIRMED BY MANUFACTURER, TO ALLOW SECURE FIXING OF POST

FFL 3.600 m

Level 01

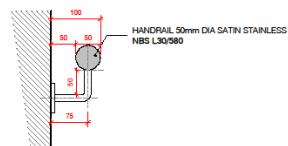

6 WALL FIXED HAND RAIL - DETAIL
1 : 5

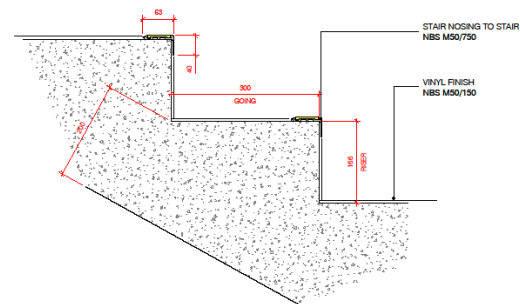

7 STEP - SECTIONAL DETAIL
1 : 5

0 0.1 0.2 0.4 0.8

Scale 1: 10

Status

DESIGN
DEVELOPMENT

CDM Residual Risks

In addition to the hazards/ risks normally associated with the types of work detailed on this drawing, please note the following:

It is assumed that works will be carried out by a competent contractor working where appropriate, to an approved method statement.

No. Revision Date Info

Job

WOOTTON PARK SCHOOL

Drawing

BALUSTRADING AND HAND RAIL
DETAILS

Client

KIER

Education & Skills
Funding Agency

FRANK

SHAW

ASSOCIATES

LIMITED

ARCHITECTS

Penmore House Hasland Chesterfield Derbyshire S41 0DJ
Tel 01246 220266 www.frankshawassociates.co.uk

Scale Date Drawn/Checked

1:10@A1

08/03/18

JC

Job Number

17019

Rev

4112

FSM19-FSA-21-22-DRA-4112



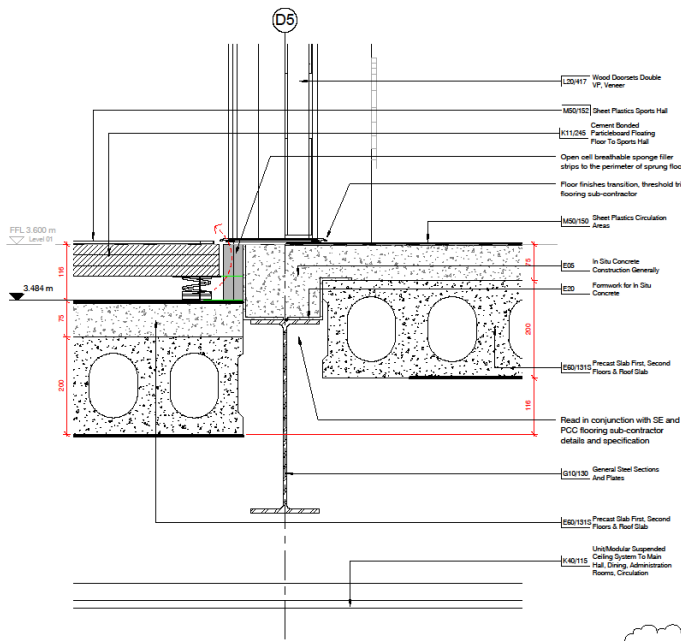

M01 CIRCULATION TO SPORT HALL THRESHOLD DETAIL
1:5

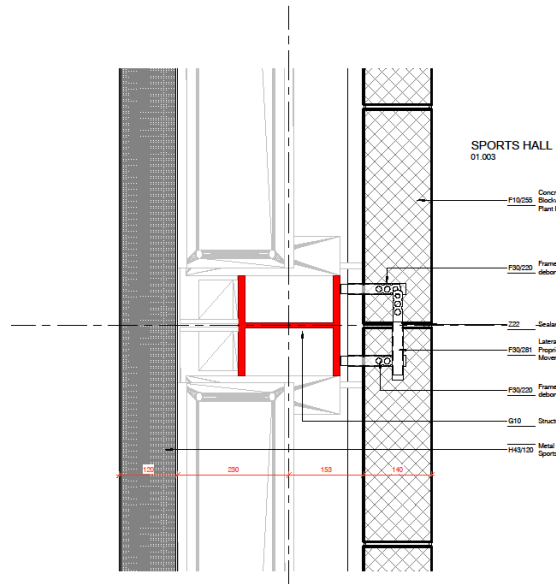

M02 MOVEMENT JOINT DETAIL PLAN TO SPORTS HALL
1:5

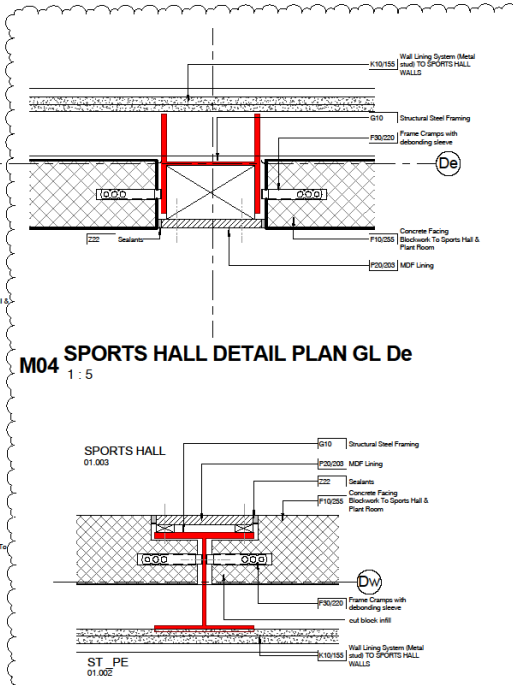

M04 SPORTS HALL DETAIL PLAN GL De
1:5

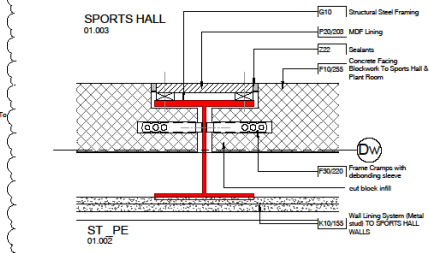

M03 SPORTS HALL DETAIL PLAN GL Dw
1:5

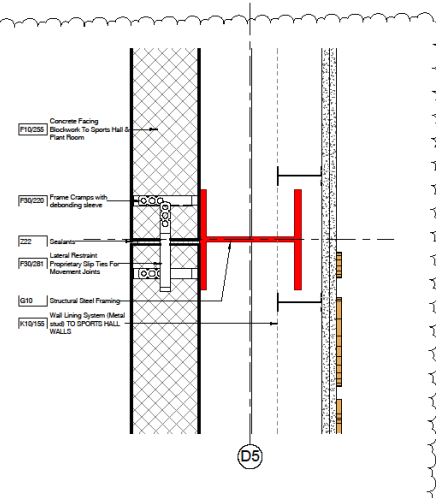

M05 SPORTS HALL DETAIL PLAN GL D5
1:5

0 0.05 0.1 0.2 0.4
Scale 1:5
Status
CONSTRUCTION
CDM Residual Risks
In addition to the hazardous risks normally associated with the works of work detailed on this drawing, please note the following:
It is assumed that works will be carried out by a competent contractor working, where appropriate, to an approved method statement



Wootton Park School
Drawing
MISCELLANEOUS DETAIL
Client
KIER Education & Skills Funding Agency
FRANK SHAW ASSOCIATES LIMITED ARCHITECTS
Revision History
C3 DETAILS ADDED 16/08/19 AH
C2 DETAIL M01 UPDATED M02 ADDED 30/08/19 AH
C1 CONSTRUCTION ISSUE 12/08/19 AH
Rev. Revision Date Info
JOB
Scale
1:5@A1 10/05/19 JC
Job Number 17019 4150 Rev. C3
P20412-FSA-21-01-ORA-4150



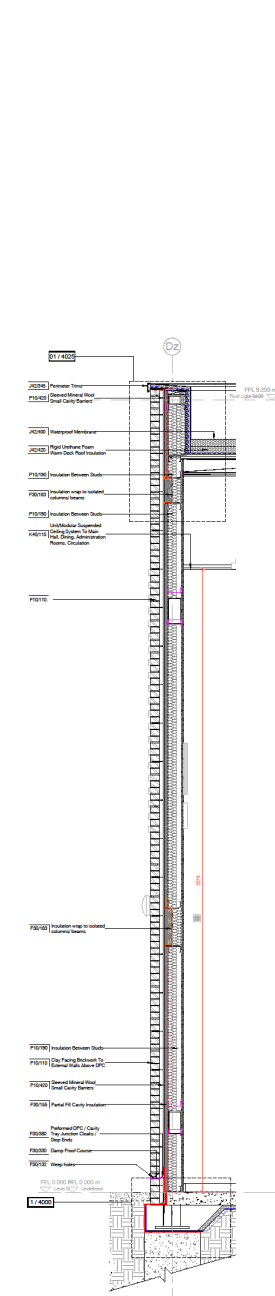
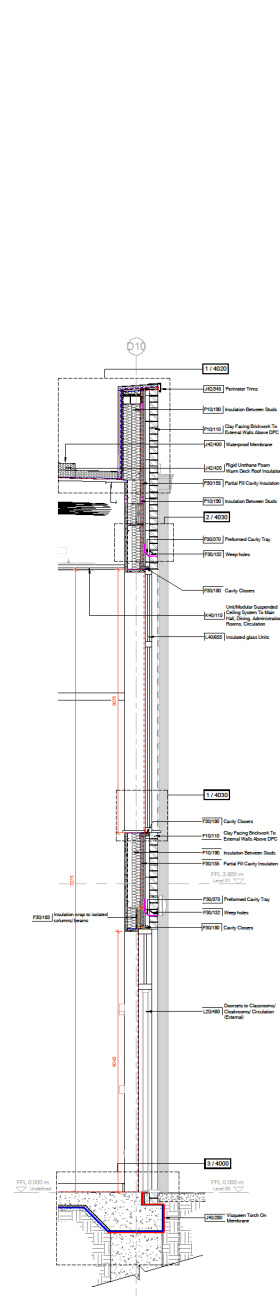
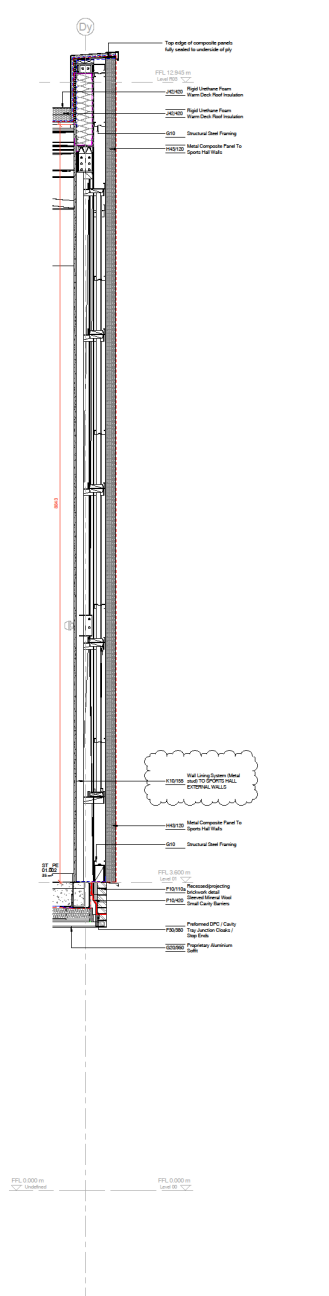
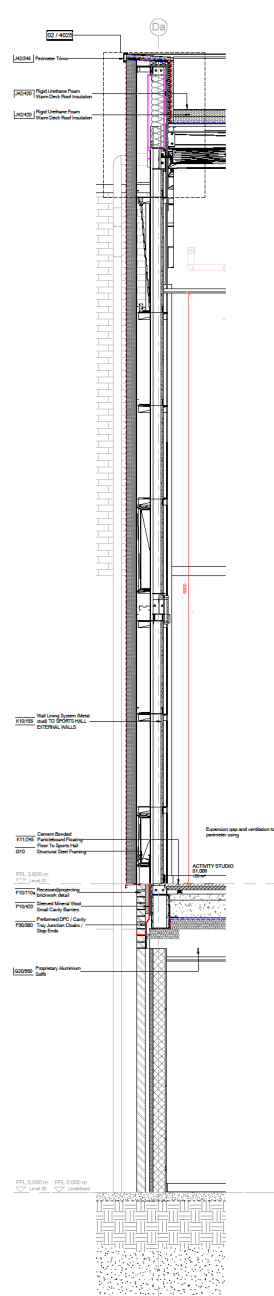
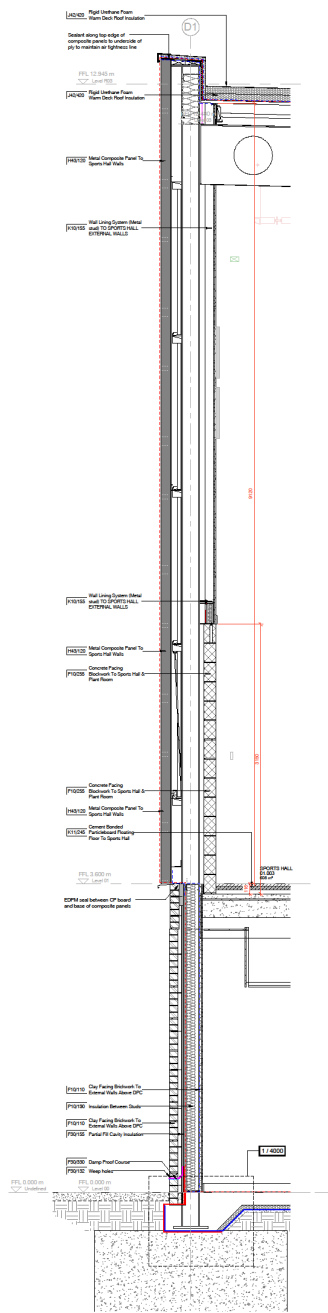

CONSTRUCTION

CDM Residual Risks

In addition to the hazards/ risks normally associated with the types of work detailed on this drawing, please note the following:

It is assumed that works will be carried out by a competent contractor working, where appropriate, to an approved method statement.

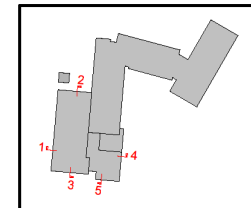

----- AIR TIGHTNESS LINE

----- VAPOR CONTROL
LAYER (VCL)



C03	KEYNOTE CORRECTED	03/05/18	JL
C02	SPORTS HALL EXTERNAL WALL UPDATED	14/12/16	JL
C01	GROUND LEVEL ADJUSTED FOUNDATIONS PARTIALLY UPDATED	30/11/16	JL
No.	Revision	Date	Init
Job			
WOOLTON PARK SCHOOL			

Drawing
DETAILED WALL SECTIONS - SHEET 1



KIER

**FRANK
SHAW
ASSOCIATES
LIMITED**
A R C H I T E C T S

1:20@A0	20/02/18	PDS
Job Number	Dwg No	Rev
17019	3010	C03



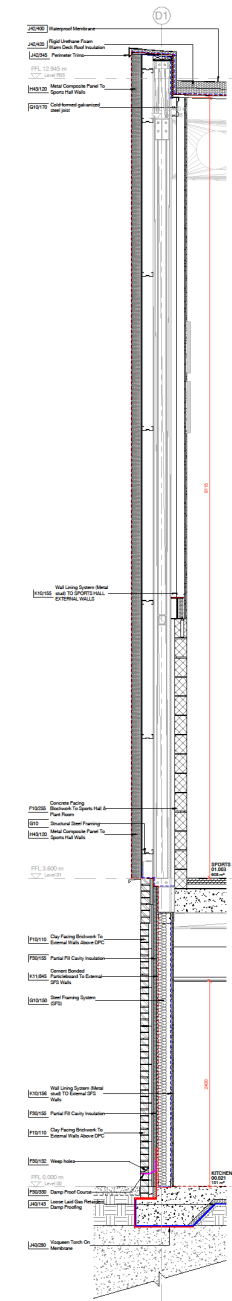

6 DETAIL SECTION A3 SPORTS HALL
1:20

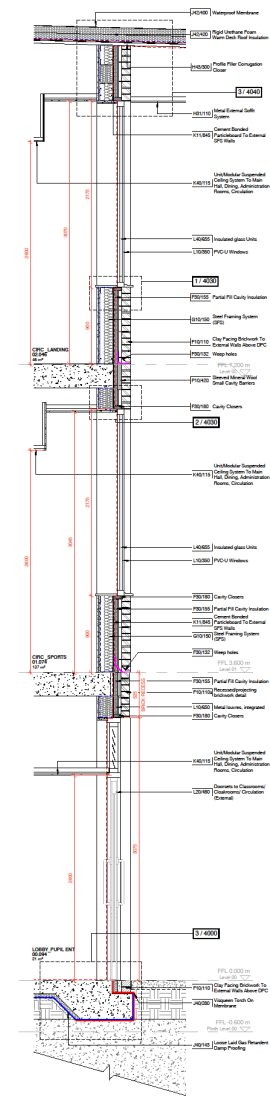

7 DETAIL SECTION A3 ENTRANCE
1:20

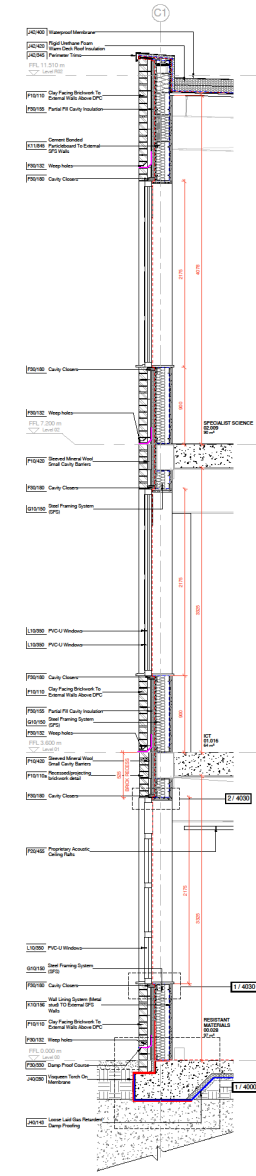

8 DETAIL SECTION B TYPICAL ITT - CALLOUT 1
1:20

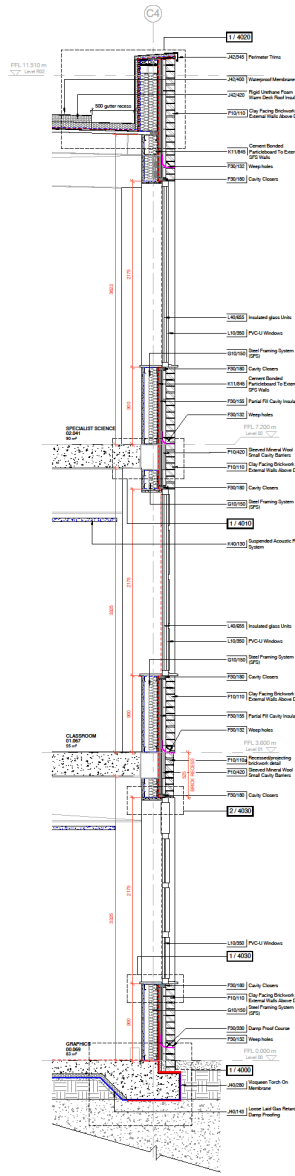

9 DETAIL SECTION B TYPICAL ITT - CALLOUT 2
1:20

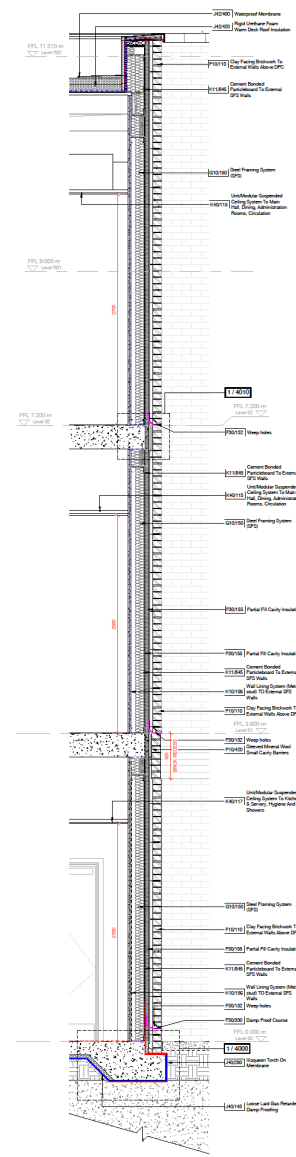

10 DETAIL SECTION D ITT PART 2 - CALLOUT 1
1:20

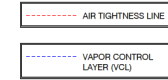
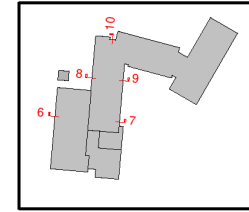
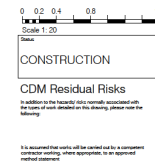

CD2 SPORTS HALL EXTERNAL WALL	14/12/18	JC
CD1 ENTRANCE EXTERNAL WALL	14/12/18	JC
CD3 ENTRANCE EXTERNAL WALL	14/12/18	JC
CD4 ENTRANCE EXTERNAL WALL	14/12/18	JC
CD5 ENTRANCE EXTERNAL WALL	14/12/18	JC
CD6 ENTRANCE EXTERNAL WALL	14/12/18	JC
CD7 ENTRANCE EXTERNAL WALL	14/12/18	JC
CD8 ENTRANCE EXTERNAL WALL	14/12/18	JC
CD9 ENTRANCE EXTERNAL WALL	14/12/18	JC
CD10 ENTRANCE EXTERNAL WALL	14/12/18	JC
CD11 ENTRANCE EXTERNAL WALL	14/12/18	JC
CD12 ENTRANCE EXTERNAL WALL	14/12/18	JC
CD13 ENTRANCE EXTERNAL WALL	14/12/18	JC
CD14 ENTRANCE EXTERNAL WALL	14/12/18	JC
CD15 ENTRANCE EXTERNAL WALL	14/12/18	JC
CD16 ENTRANCE EXTERNAL WALL	14/12/18	JC
CD17 ENTRANCE EXTERNAL WALL	14/12/18	JC
CD18 ENTRANCE EXTERNAL WALL	14/12/18	JC
CD19 ENTRANCE EXTERNAL WALL	14/12/18	JC
CD20 ENTRANCE EXTERNAL WALL	14/12/18	JC
CD21 ENTRANCE EXTERNAL WALL	14/12/18	JC
CD22 ENTRANCE EXTERNAL WALL	14/12/18	JC
CD23 ENTRANCE EXTERNAL WALL	14/12/18	JC
CD24 ENTRANCE EXTERNAL WALL	14/12/18	JC
CD25 ENTRANCE EXTERNAL WALL	14/12/18	JC
CD26 ENTRANCE EXTERNAL WALL	14/12/18	JC
CD27 ENTRANCE EXTERNAL WALL	14/12/18	JC
CD28 ENTRANCE EXTERNAL WALL	14/12/18	JC
CD29 ENTRANCE EXTERNAL WALL	14/12/18	JC
CD30 ENTRANCE EXTERNAL WALL	14/12/18	JC
CD31 ENTRANCE EXTERNAL WALL	14/12/18	JC
CD32 ENTRANCE EXTERNAL WALL	14/12/18	JC
CD33 ENTRANCE EXTERNAL WALL	14/12/18	JC
CD34 ENTRANCE EXTERNAL WALL	14/12/18	JC
CD35 ENTRANCE EXTERNAL WALL	14/12/18	JC
CD36 ENTRANCE EXTERNAL WALL	14/12/18	JC
CD37 ENTRANCE EXTERNAL WALL	14/12/18	JC
CD38 ENTRANCE EXTERNAL WALL	14/12/18	JC
CD39 ENTRANCE EXTERNAL WALL	14/12/18	JC
CD40 ENTRANCE EXTERNAL WALL	14/12/18	JC
CD41 ENTRANCE EXTERNAL WALL	14/12/18	JC
CD42 ENTRANCE EXTERNAL WALL	14/12/18	JC
CD43 ENTRANCE EXTERNAL WALL	14/12/18	JC
CD44 ENTRANCE EXTERNAL WALL	14/12/18	JC
CD45 ENTRANCE EXTERNAL WALL	14/12/18	JC
CD46 ENTRANCE EXTERNAL WALL	14/12/18	JC
CD47 ENTRANCE EXTERNAL WALL	14/12/18	JC
CD48 ENTRANCE EXTERNAL WALL	14/12/18	JC
CD49 ENTRANCE EXTERNAL WALL	14/12/18	JC
CD50 ENTRANCE EXTERNAL WALL	14/12/18	JC
CD51 ENTRANCE EXTERNAL WALL	14/12/18	JC
CD52 ENTRANCE EXTERNAL WALL	14/12/18	JC
CD53 ENTRANCE EXTERNAL WALL	14/12/18	JC
CD54 ENTRANCE EXTERNAL WALL	14/12/18	JC
CD55 ENTRANCE EXTERNAL WALL	14/12/18	JC
CD56 ENTRANCE EXTERNAL WALL	14/12/18	JC
CD57 ENTRANCE EXTERNAL WALL	14/12/18	JC
CD58 ENTRANCE EXTERNAL WALL	14/12/18	JC
CD59 ENTRANCE EXTERNAL WALL	14/12/18	JC
CD60 ENTRANCE EXTERNAL WALL	14/12/18	JC
CD61 ENTRANCE EXTERNAL WALL	14/12/18	JC
CD62 ENTRANCE EXTERNAL WALL	14/12/18	JC
CD63 ENTRANCE EXTERNAL WALL	14/12/18	JC
CD64 ENTRANCE EXTERNAL WALL	14/12/18	JC
CD65 ENTRANCE EXTERNAL WALL	14/12/18	JC
CD66 ENTRANCE EXTERNAL WALL	14/12/18	JC
CD67 ENTRANCE EXTERNAL WALL	14/12/18	JC
CD68 ENTRANCE EXTERNAL WALL	14/12/18	JC
CD69 ENTRANCE EXTERNAL WALL	14/12/18	JC
CD70 ENTRANCE EXTERNAL WALL	14/12/18	JC
CD71 ENTRANCE EXTERNAL WALL	14/12/18	JC
CD72 ENTRANCE EXTERNAL WALL	14/12/18	JC
CD73 ENTRANCE EXTERNAL WALL	14/12/18	JC
CD74 ENTRANCE EXTERNAL WALL	14/12/18	JC
CD75 ENTRANCE EXTERNAL WALL	14/12/18	JC
CD76 ENTRANCE EXTERNAL WALL	14/12/18	JC
CD77 ENTRANCE EXTERNAL WALL	14/12/18	JC
CD78 ENTRANCE EXTERNAL WALL	14/12/18	JC
CD79 ENTRANCE EXTERNAL WALL	14/12/18	JC
CD80 ENTRANCE EXTERNAL WALL	14/12/18	JC
CD81 ENTRANCE EXTERNAL WALL	14/12/18	JC
CD82 ENTRANCE EXTERNAL WALL	14/12/18	JC
CD83 ENTRANCE EXTERNAL WALL	14/12/18	JC
CD84 ENTRANCE EXTERNAL WALL	14/12/18	JC
CD85 ENTRANCE EXTERNAL WALL	14/12/18	JC
CD86 ENTRANCE EXTERNAL WALL	14/12/18	JC
CD87 ENTRANCE EXTERNAL WALL	14/12/18	JC
CD88 ENTRANCE EXTERNAL WALL	14/12/18	JC
CD89 ENTRANCE EXTERNAL WALL	14/12/18	JC
CD90 ENTRANCE EXTERNAL WALL	14/12/18	JC
CD91 ENTRANCE EXTERNAL WALL	14/12/18	JC
CD92 ENTRANCE EXTERNAL WALL	14/12/18	JC
CD93 ENTRANCE EXTERNAL WALL	14/12/18	JC
CD94 ENTRANCE EXTERNAL WALL	14/12/18	JC
CD95 ENTRANCE EXTERNAL WALL	14/12/18	JC
CD96 ENTRANCE EXTERNAL WALL	14/12/18	JC
CD97 ENTRANCE EXTERNAL WALL	14/12/18	JC
CD98 ENTRANCE EXTERNAL WALL	14/12/18	JC
CD99 ENTRANCE EXTERNAL WALL	14/12/18	JC
CD100 ENTRANCE EXTERNAL WALL	14/12/18	JC



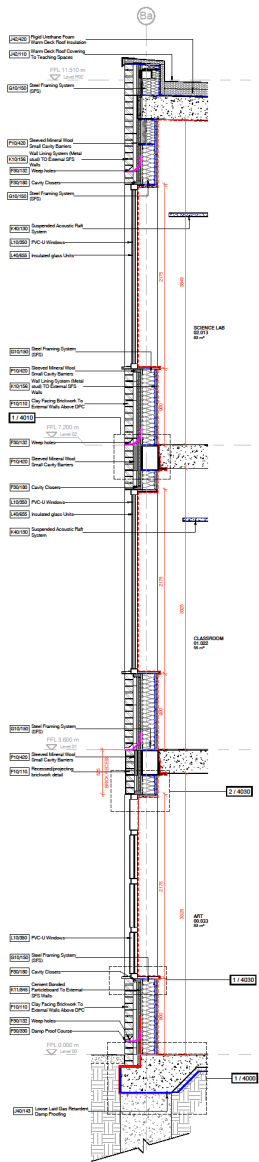

11 DETAIL SECTION E - CALLOUT 1
1:20

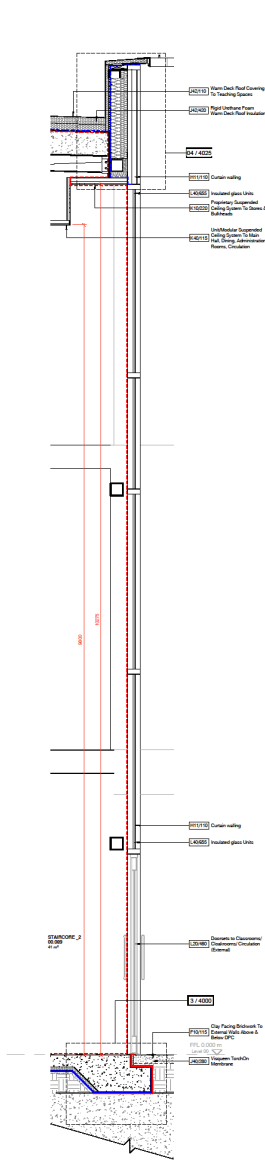

12 DETAIL SECTION E - CALLOUT 2
1:20

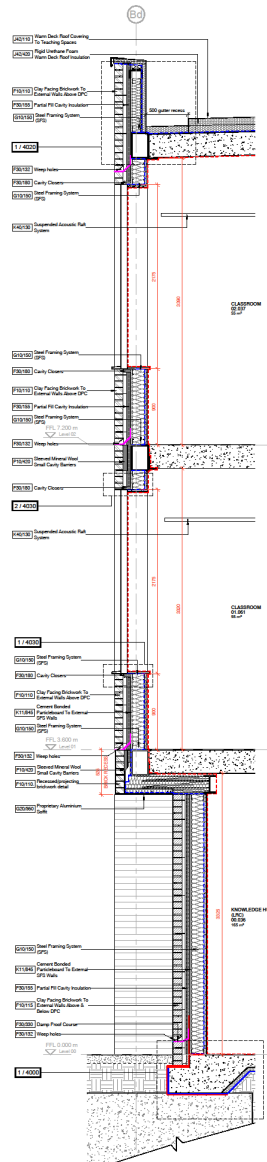

13 DETAIL SECTION E1 - CALLOUT 1
1:20

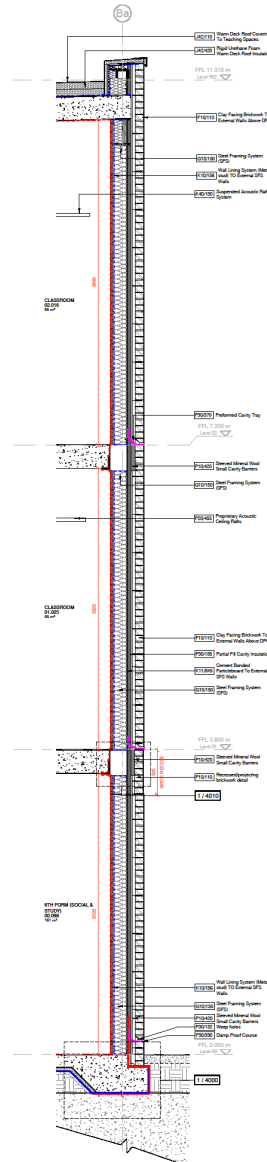

14 DETAIL SECTION E1 - CALLOUT 2
1:20

0 0.2 0.4 0.6 0.8 1.0
Scale 1:20

CONSTRUCTION

CDM Residual Risks

In addition to the already risks normally associated with the types of work detailed on this drawing, please note the following:

It is assumed that work will be carried out by a competent contractor working under appropriate and approved method statements.

----- AIR TIGHTNESS LINE

----- VAPOR CONTROL LAYER (VCL)

CDM Residual Risks

15/11/18

Wootton Park School

Sheeting

DETAILED WALL SECTIONS - SHEET 3

KIER Education & Skills Funding Agency

FRANK SHAW ASSOCIATES LIMITED ARCHITECTS

Project Number: 17019/3012/200115-PSS-10-02-PSS-A-0012

1:20/0/AD 20/02/18 PDS

17019 3012 C01



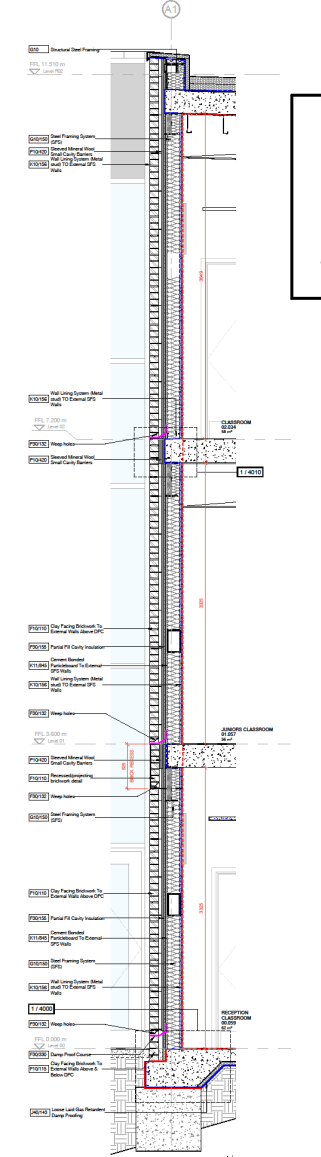
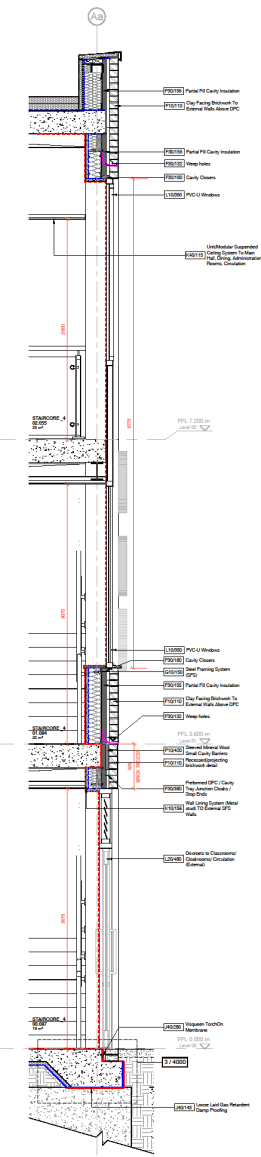
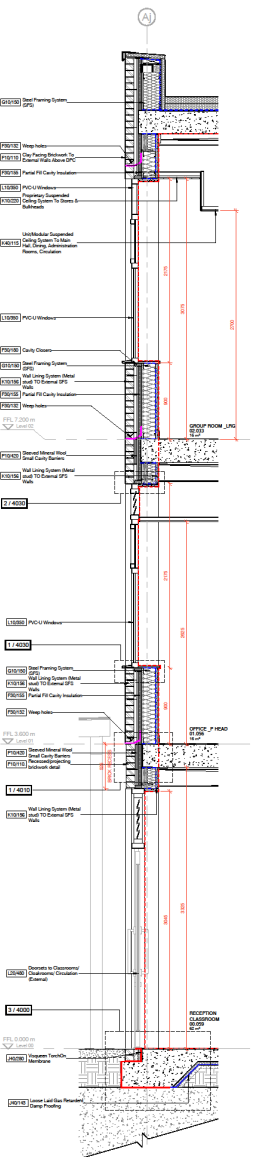
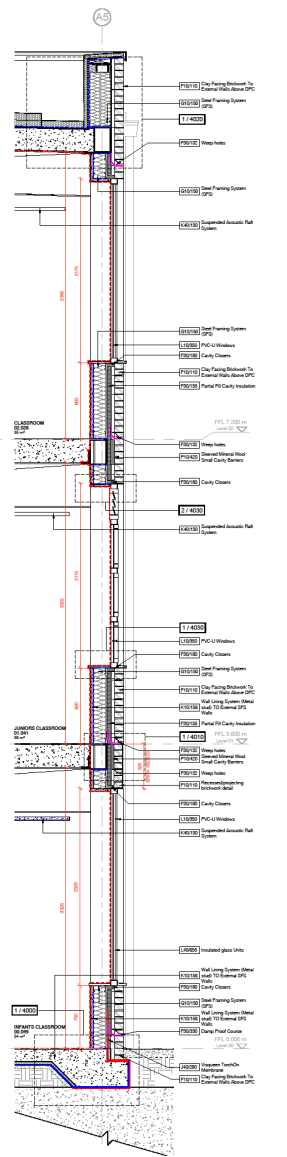
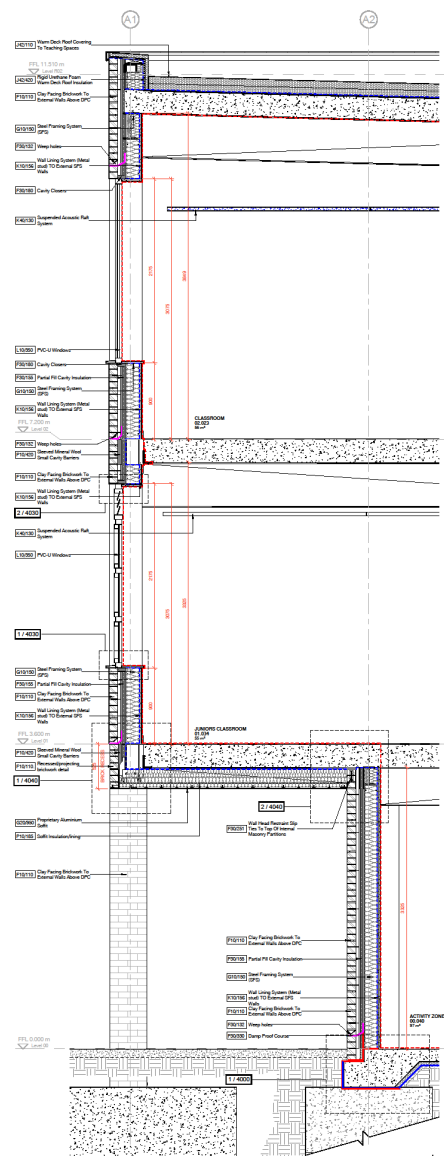

0 0.2 0.4 0.8 1.6
Scale 1:20
CONSTRUCTION
CDM Residual Risks
In addition to the majority risks already associated with the type of work detailed on this drawing, please note the following:
It is assumed that work will be carried out by a competent construction workforce, where appropriate, in an approved method statement.

AIR TIGHTNESS LINE
VAPOR CONTROL LAYER (VCL)

CDM GROUP USE ADJUSTED
PROVISIONS HAVE BEEN UPDATED
Wootton Park School
Detailed Wall Sections - Sheet 4
KIER Education & Skills Funding Agency
FRANK SHAW ASSOCIATES LIMITED ARCHITECTS
17019 3013
17019-PS-10-02-PS-A-0019

15 DETAIL SECTION C - PRIMARY - CALLOUT 1
1:20

16 DETAIL SECTION C - PRIMARY - CALLOUT 2
1:20

17 DETAIL SECTION C1 - CALLOUT 1
1:20

18 DETAIL SECTION C1 - CALLOUT 2
1:20

19 PRIMARY BRICKWORK DETAIL SECTION
1:20



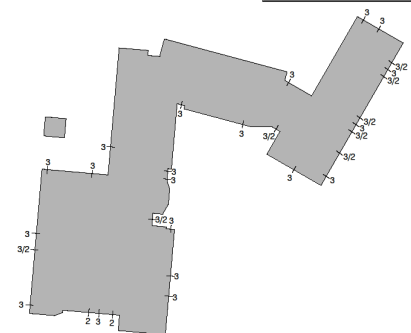
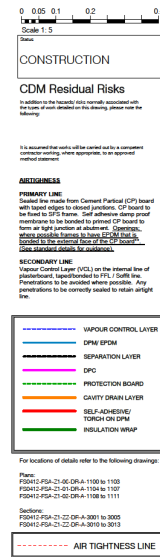
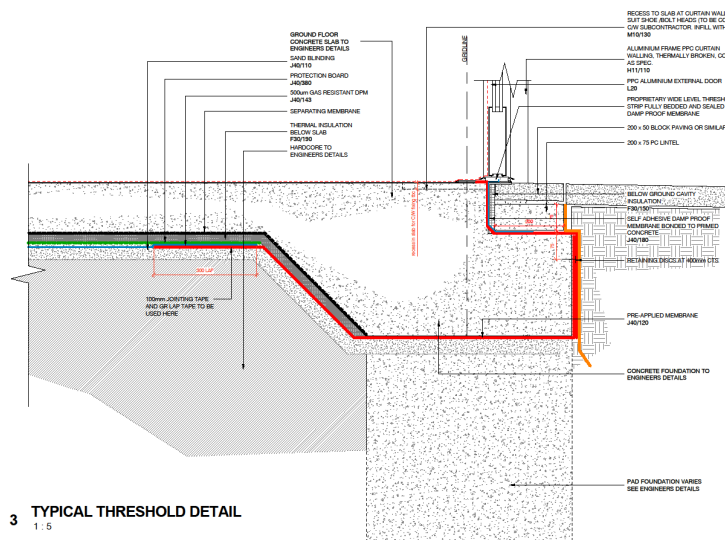
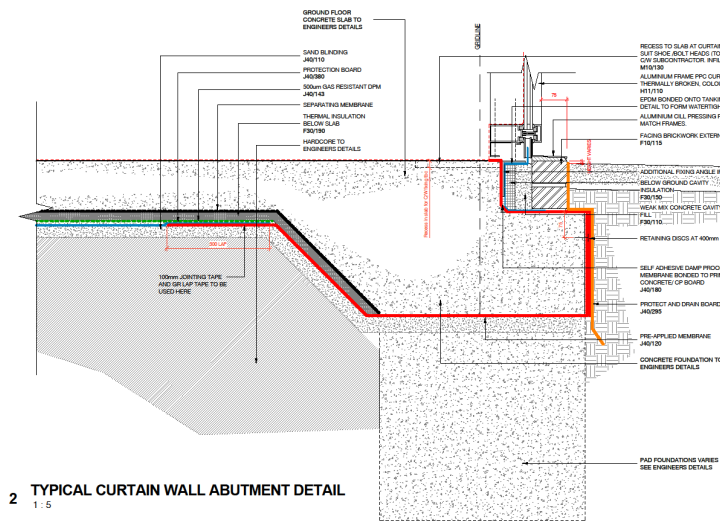
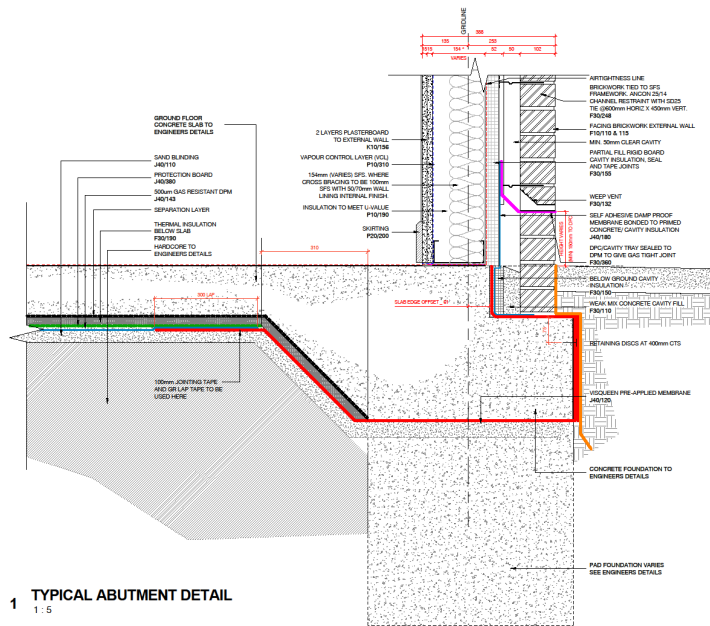

CSI	DATE LISTED (UPDATED FOLLOWING COMMENTS REVIEWED BY)	12/08/19	JC
CSF	DATE OF BOARD REVIEWED	10/08/19	JC
CSF	DATE OF COMMITTEE REVIEWED	2/10/19	AP
PST	DATE OF COMMITTEE REVIEWED FOR POSTPONED/NOT AFFECTED	7/01/19	JC
PST	DATE OF COMMITTEE REVIEWED FOR POSTPONED/NOT AFFECTED	7/01/19	JC

WOOTTON PARK SCHOOL

Drawing

GROUND ABUTMENT DETAIL
PRINCIPLES

Client

 **KIER** Education & Skills
Funding Agency

**FRANK
SHAW
ASSOCIATES**

LIMITED

ARCHITECTS

Responsible Person: Regional: Client/Project: Discipline: (S&P)

Date	Date	
15/06/20	20/10/17	JC/DJR
Job Number	Draw No.	File:
17019	4000	C03
EPR/1556-21-30-00-00		

13 DE 1:8

14 L

15 N

Sections:
FSD-112-FSA-Z1-ZZ-DR-A-2001 to 2005
FSD-112-FSA-Z1-ZZ-DR-A-2010 to 2012

16 DE 1:8

17 C
1

CEN	PARAPET DETAILS UPDATED	04/10/18	JAC
NOI	Revise	Date	Initials
WOOTTON PARK SCHOOL			
Drawing			
ROOF PARAPET DETAILS			
SHEET 3 OF 3			
Client			
 KIER		 Education & Skills Funding Agency	
FRANK			
SHAW			
ASSOCIATES			
LIMITED			
A R C H I T E C T S			
<small>Minimum value added - independent Chartered Designer BSI Ltd 15/10/2018 09:00AM www.bsiworldwide.org.uk</small>			
Date	Date	DWG/Checked	
1:5@A0	17/04/18	JAC	
Job Number	Dwg No.	Rev	
17019	4027	No	C01

2 HEAD DETAIL _ BRICKWORK
1:5

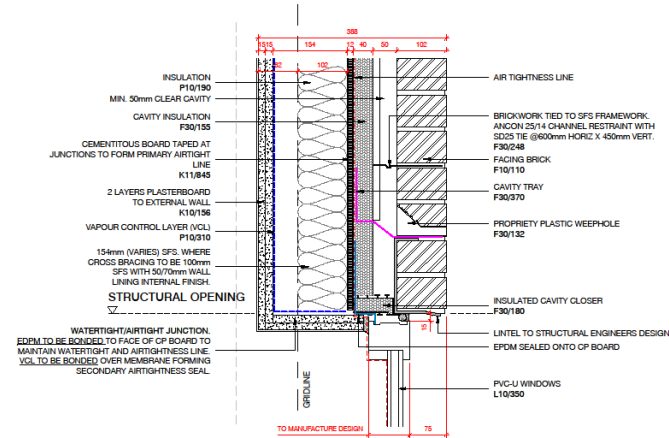

3 JAMB DETAIL _ BRICKWORK
1:5

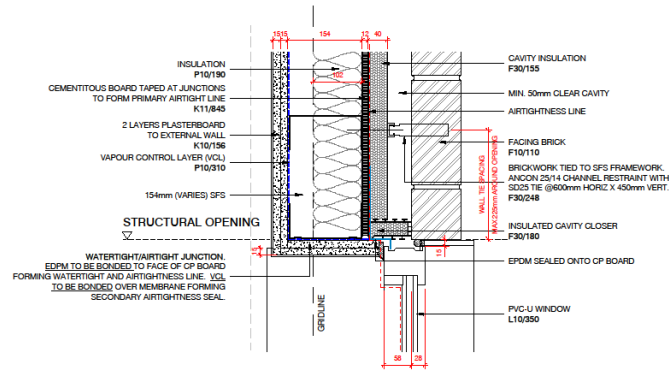

1 CILL DETAIL _ BRICKWORK
1:5

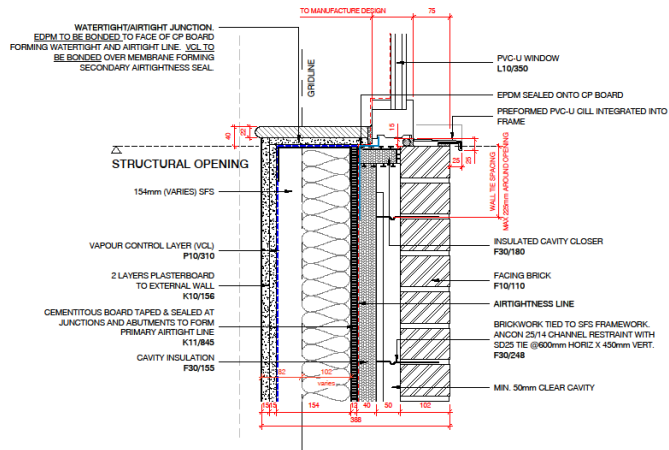

0 0.05 0.1 0.2 0.4
Scale 1:5

CONSTRUCTION

CDM Residual Risks

In addition to the hazards risks normally associated with the types of work detailed on this drawing, please note the following:

It is assumed that works will be carried out by a competent contractor working, where appropriate, to an approved method statement

AIRTIGHTNESS

PRIMARY LINE
Sealed line made from Cement Partical (CP) board with taped edges to closed junctions. CP board to be fixed to SFS frame. Self adhesive damp proof membrane to be bonded to primed CP board to form air tight junction at abutment. Openings, where possible frames to have EPDM that is bonded to the external face of the CP board. (See standard details for guidance).

SECONDARY LINE
Vapour Control Layer (VCL) on the internal line of plasterboard, taped/bonded to FFL / Soffit line. Penetrations to be avoided where possible. Any penetrations to be correctly sealed to retain airtight line.

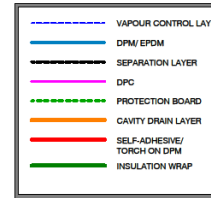

For locations of details refer to the following drawings:

Plans:
FS0412-FSA-Z1-00-DR-A-1100 to 1103
FS0412-FSA-Z1-01-DR-A-1104 to 1107
FS0412-FSA-Z1-02-DR-A-1108 to 1111

Sections:
FS0412-FSA-Z1-ZZ-DR-A-3001 to 3005
FS0412-FSA-Z1-ZZ-DR-A-3010 to 3013

CD1 DETAILS UPDATED FOLLOWING AIRTIGHTNESS MEETING 05/02/19 AH
To: Revision Date Info
Job: WOOTTON PARK SCHOOL

Drawing
EXTERNAL WINDOW DETAIL
PRINCIPLES

Client
KIER Education & Skills
Funding Agency

**FRANK
SHAW
ASSOCIATES
LIMITED
ARCHITECTS**

Perimeter House, Hasland, Chesterfield, Derbyshire, S41 0SL
Tel: 01248 220266 www.frankschawassociates.co.uk

Scale 1:5@A1 Date 20/10/17 Drawn/Checked MB
Job Number 17019 Drawn 4030 Rev C01
FS0412-FSA-Z1-XX-DR-A-4030

SCHEDULES

- Location Plan /Existing Plans, Elevations, Sections
- Site Plans/ Building Plans
- Elevations
- Sections
- Internal
 - Room Plans and Elevations
 - Internal Stair Elevations and Sections
 - WC Layouts
 - Partition
- Details
- Schedules ←



Curran Wall Number	NBS Reference	Acoustic Rating	Fire Rating	Window Schedule			Structural Opening Height	Material	Finish	Colour	Comments
				Length	Gill Height						
W-02-001	110-030			2965	800	2175	PVC-U	Coloured Full	RAL7021	TYPE T7a	
W-02-002	110-030			3048	800	2175	PVC-U	Coloured Full	RAL7021	TYPE T7	
W-02-003	110-030			3048	800	2175	PVC-U	Coloured Full	RAL7021	TYPE T6	
W-02-004	110-030			3048	800	2175	PVC-U	Coloured Full	RAL7021	TYPE T7	
W-02-005	110-030			3048	800	2175	PVC-U	Coloured Full	RAL7021	TYPE T1a	
W-02-006	110-030			1248	800	2175	PVC-U	Coloured Full	RAL7021	TYPE T2	
W-02-007	110-030			3048	800	2175	PVC-U	Coloured Full	RAL7021	TYPE T1	
W-02-008	110-030			3048	800	2175	PVC-U	Coloured Full	RAL7021	TYPE T1	
W-02-009	110-030			3048	800	2175	PVC-U	Coloured Full	RAL7021	TYPE T1a	
W-02-010	110-030			3047	800	2175	PVC-U	Coloured Full	RAL7021	TYPE T1a	
W-02-011	110-030			1823	800	2175	PVC-U	Coloured Full	RAL7021	TYPE T1	
W-02-012	110-030			3048	800	2175	PVC-U	Coloured Full	RAL7021	TYPE T1	
W-02-013	110-030			1823	800	2175	PVC-U	Coloured Full	RAL7021	TYPE T2	
W-02-014	110-030			3048	800	2175	PVC-U	Coloured Full	RAL7021	TYPE T1a	
W-02-015	110-030			3048	800	2175	PVC-U	Coloured Full	RAL7021	TYPE T1	
W-02-016	110-030			3048	800	2175	PVC-U	Coloured Full	RAL7021	TYPE T1a	
W-02-017	110-030			3048	800	2175	PVC-U	Coloured Full	RAL7021	TYPE T1	
W-02-018	110-030			3048	800	2175	PVC-U	Coloured Full	RAL7021	TYPE T1a	
W-02-019	110-030			3048	800	2175	PVC-U	Coloured Full	RAL7021	TYPE T1a	
W-02-020	110-030			2935	800	2175	PVC-U	Coloured Full	RAL7021	TYPE T1a	
W-02-021	110-030			1823	800	2175	PVC-U	Coloured Full	RAL7021	TYPE T10	
W-02-022	110-030			3048	800	2175	PVC-U	Coloured Full	RAL7021	TYPE T1	
W-02-023	110-030			3048	800	2175	PVC-U	Coloured Full	RAL7021	TYPE T1	
W-02-024	110-030			3048	800	2175	PVC-U	Coloured Full	RAL7021	TYPE T1	
W-02-025	110-030			3048	800	2175	PVC-U	Coloured Full	RAL7021	TYPE T1a	
W-02-026	110-030			1823	800	2175	PVC-U	Coloured Full	RAL7021	TYPE T1	
W-02-027	110-030			3048	800	2175	PVC-U	Coloured Full	RAL7021	TYPE T1a	
W-02-028	110-030			1823	800	2175	PVC-U	Coloured Full	RAL7021	TYPE T2	
W-02-029	110-030			3048	800	2175	PVC-U	Coloured Full	RAL7021	TYPE T1	
W-02-030	110-030			3048	800	2175	PVC-U	Coloured Full	RAL7021	TYPE T1	
W-02-031	110-030			1923	800	2175	PVC-U	Coloured Full	RAL7021	TYPE T6a	
W-02-032	110-030			3048	800	2175	PVC-U	Coloured Full	RAL7021	TYPE T1a	
W-02-033	110-030			3048	800	2175	PVC-U	Coloured Full	RAL7021	TYPE T1a	
W-02-034	110-030			3048	800	2175	PVC-U	Coloured Full	RAL7021	TYPE T1a	
W-02-035	110-030			3048	800	2175	PVC-U	Coloured Full	RAL7021	TYPE T1a	
W-02-036	110-030			1823	800	2175	PVC-U	Coloured Full	RAL7021	TYPE T2	
W-02-037	110-030			3048	800	2175	PVC-U	Coloured Full	RAL7021	TYPE T1a	
W-02-038	110-030			3048	800	2175	PVC-U	Coloured Full	RAL7021	TYPE T1a	
W-02-039	110-030			3048	800	2175	PVC-U	Coloured Full	RAL7021	TYPE T1a	
W-02-040	110-030			3048	800	2175	PVC-U	Coloured Full	RAL7021	TYPE T1	
W-02-041	110-030			3048	800	2175	PVC-U	Coloured Full	RAL7021	TYPE T1	
W-02-042	110-030			1248	800	2175	PVC-U	Coloured Full	RAL7021	TYPE T5	
W-02-043	110-030			2823	800	2175	PVC-U	Coloured Full	RAL7021	TYPE T1	
W-02-044	110-030			3048	800	2175	PVC-U	Coloured Full	RAL7021	TYPE T1	
W-02-045	110-030			3048	800	2175	PVC-U	Coloured Full	RAL7021	TYPE T1	
W-02-046	110-030			3048	800	2175	PVC-U	Coloured Full	RAL7021	TYPE T1a	
W-02-047	110-030			3048	800	2175	PVC-U	Coloured Full	RAL7021	TYPE T1	
W-02-048	110-030			3048	800	2175	PVC-U	Coloured Full	RAL7021	TYPE T1a	
W-02-049	110-030			3048	800	2175	PVC-U	Coloured Full	RAL7021	TYPE T1a	
W-02-050	110-030			1923	800	2175	PVC-U	Coloured Full	RAL7021	TYPE T2	
W-02-051	110-030			3048	800	2175	PVC-U	Coloured Full	RAL7021	TYPE T1	
W-02-052	110-030			1946	800	2175	PVC-U	Coloured Full	RAL7021	TYPE T3	
W-02-053	110-030			3048	800	2175	PVC-U	Coloured Full	RAL7021	TYPE T1a	
W-02-054	110-030			1923	800	2175	PVC-U	Coloured Full	RAL7021	TYPE T2	
W-02-055	110-030			3048	800	2175	PVC-U	Coloured Full	RAL7021	TYPE T1a	
W-02-056	110-030			3048	800	2175	PVC-U	Coloured Full	RAL7021	TYPE T2	
W-02-057	110-030			3048	800	2175	PVC-U	Coloured Full	RAL7021	TYPE T1a	
W-02-058	110-030			3048	800	2175	PVC-U	Coloured Full	RAL7021	TYPE T1	
W-02-059	110-030			3048	800	2175	PVC-U	Coloured Full	RAL7021	TYPE T7	
W-02-060	110-030			188	2350	825	PVC-U	Coloured Full	RAL7021	TYPE T7	
W-02-061	110-030			3048	2350	825	PVC-U	Coloured Full	RAL7021	TYPE T2	

DESIGN
DEVELOPMENT

CDM Residual Risks

in addition to the hazards/ risks normally associated with the types of work detailed on this drawing, please note the following:

It is assumed that works will be carried out by a competent contractor working, where appropriate, to an approved method statement

Curtain Wall Number	NBS Reference	Acoustic Rating	Fire Rating	Curtain Wall Schedule			Material	Finish	Colour	Comments
				Length	Gill Height	Structural Opening Height				
ES-00-01	H11/110	1240	3075	5053	Aluminum	(PPC)	RAL 7021	STARCO-01		
ES-00-02	H11/110	3048	0	3075	Aluminum	(PPC)	RAL 7021	MAIN HALL		
ES-00-03	H11/110	3048	0	3075	Aluminum	(PPC)	RAL 7021	MAIN HALL		
ES-00-04	H11/110	4058	0	9300	Aluminum	(PPC)	RAL 7021	MAIN ENTRANCE		
ES-00-05	H11/110	4340	0	9300	Aluminum	(PPC)	RAL 7021	MAIN ENTRANCE		
ES-00-06	H11/110	2216	0	11575	Aluminum	(PPC)	RAL 7021	STARCO-02		
ES-00-07	H11/110	3048	0	11575	Aluminum	(PPC)	RAL 7021	PUPIL ENTRANCE		
ES-00-08	H11/110	2596	0	11575	Aluminum	(PPC)	RAL 7021	STARCO-03		

No. Revision Date Init

Job

WOOTTON PARK SCHOOL

Drawing

WINDOW & CURTAIN WALL SCHEDULE



**FRANK
SHAW
ASSOCIATES
LIMITED**

Penmore House Hasland Chesterfield Derbyshire S41 0DU
Tel 01246 233266 www.frankhawassociates.co.uk

Scale	Date	Drawn/Checked
1:NTS@A1	03/08/18	MF
Job Number	Desig No	Rev
17019	6000	
FS0412-FSA-71-XX-SHA-6000		



0 0.2 0.4 0.8 1.6

Scale 1: 20

Status:

CONSTRUCTION

CDM Residual Risks

In addition to the hazards risks normally associated with the types of work detailed on this drawing, please note the following:

It is assumed that work will be carried out by a competent contractor working, where appropriate, to an approved method statement.

NOTE:-
All measurements shown are to be confirmed.
Zones denoted with the letter 'M'.

ID Reference	NBS Reference	Type Comments	Acoustic Rating	Fire Rating	Internal Screen Schedule		Structural Opening Height	Material	Finish	Comments
					Length	Gl Height				
IS-00-001	H11/111	Type M			3910	0	2700	Aluminium	POC Painted	Open automatically on Fire Alarm for fire area
IS-00-002	L10/S10	Type N			2425	760	1340	Timber	Painted	Reception sliding screen with security shutter above
IS-00-004	L10/S10	Type P	30		1600	760	1340	Timber	Painted	Sliding Student reception screen

ID Reference	NBS Reference	Type Comments	Acoustic Rating	Fire Rating	Length	Gl Height	Structural Opening Height	Material	Finish	Comments
level 01										
IS-01-001	L10/S10	Type K	30		1010	0	2100	Timber	Painted	
IS-01-002	L10/S10	Type K			1010	0	2100	Timber	Painted	
Level 02										
IS-02-003	L10/S10	Type J			450	0	2100	Timber	Painted	

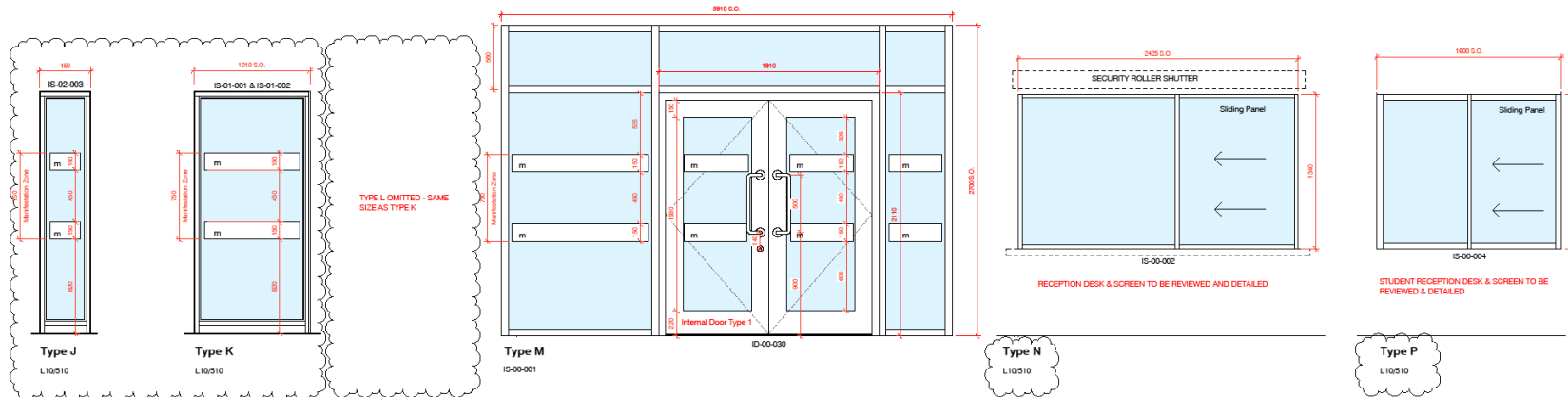
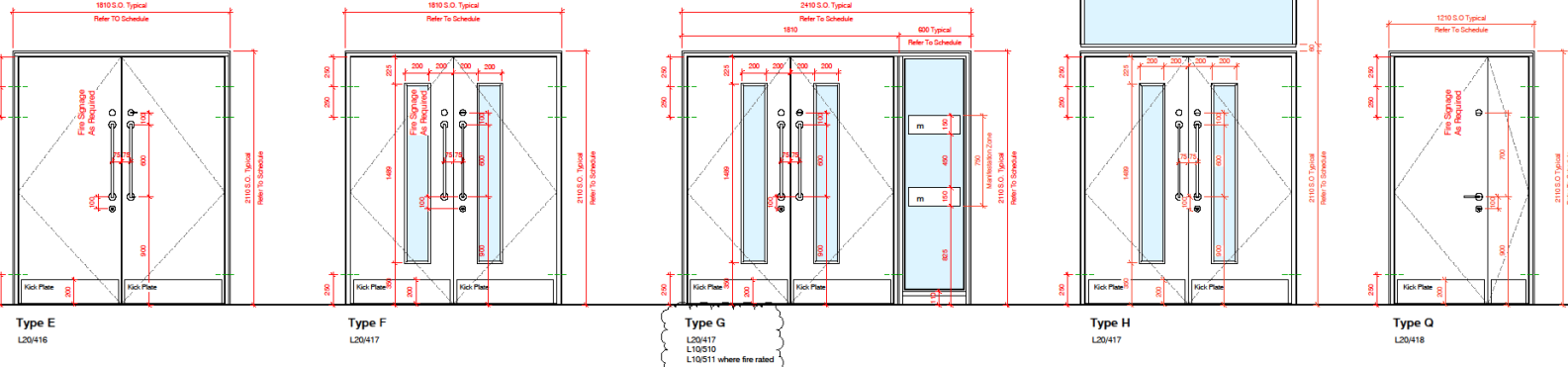
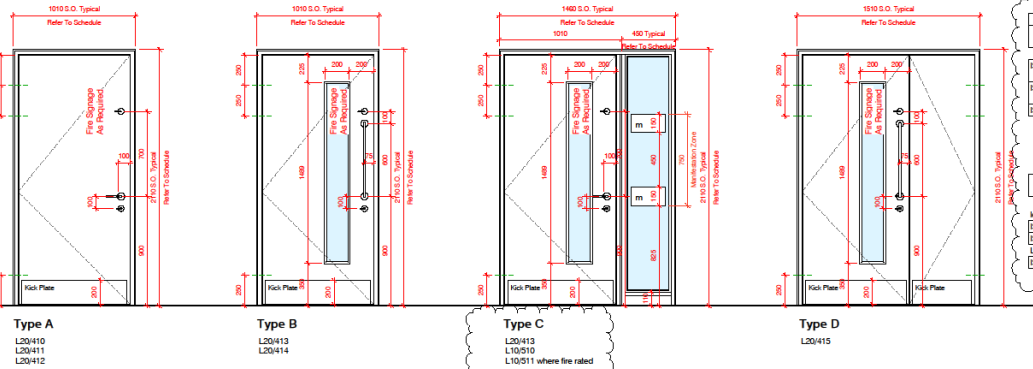

CO2 SCHEDULES UPDATED NBS 20/03/19 AH
REFERENCES CORRECTED 18/03/19 AH
CO1 CONSTRUCTION ISSUE 18/03/19 AH
Rev: Revision Date Info
Job: WOOTTON PARK SCHOOL

Drawing:
INTERNAL SCREEN & DOOR
ELEVATIONS

Client:

KIER Education & Skills
Funding Agency

**FRANK
SHAW
ASSOCIATES
LIMITED
ARCHITECTS**

Permitted House: Hazardous: Checkered: Dirty: Active: G41: G50
Tel: 01248 220286 www.frankschawassociates.co.uk

Scale: 1: 20@A1 Date: 05/03/18 MF
Job Number: 17019 Draw No: 2040 Rev: C02
F50412-F5A-21-EL-DRA-2040

END

